PALM BEACH SOCIAL DIRECTORY 1924

F.2
M65
S

UNIVERSITY OF FLORIDA LIBRARIES

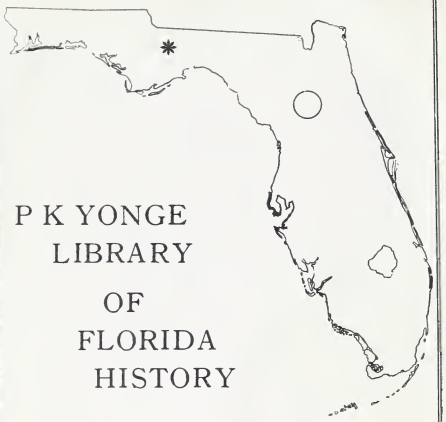

P K YONGE
LIBRARY
OF
FLORIDA
HISTORY

To be cut

Mrs Lawson
410 North Ulinois St

Digitized by the Internet Archive
in 2016 with funding from
University of Florida, George A. Smathers Libraries

https://archive.org/details/palmbeachsociald1924palm

PALM BEACH SOCIAL DIRECTORY

1924

Published by

PALM BEACH SOCIAL DIRECTORY
105 West 40th Street New York, N. Y.

Copyright, 1924

Pearl Necklaces

OF SUPERB ORIENT AND LUSTRE

DREICER & Co

560 fifth Avenue

New York

PALM BEACH

Jeannette Building

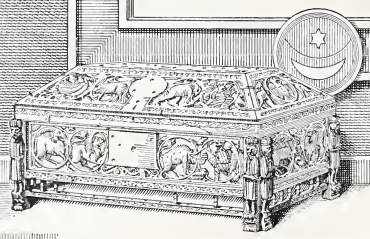

Jewel Casket of the reign of Malek Shah (1073-1093) whose Arms were later adopted by the Byzantines as the national emblem—

EVERGLADES CLUB

OFFICERS

President

Paris Singer

Vice-Presidents

E. Clarence Jones
Edward T. Stotesbury

Secretary-Treasurer

Martin Sweeney

BOARD OF GOVERNORS

John F. Harris
E. Clarence Jones
Lewis Quentin Jones
Walter J. Mitchell
Charles A. Munn
J. S. Pillsbury
Edward Shearson
Paris Singer
Henry T. Sloane
E. T. Stotesbury
W. G. Warden

HONORARY MEMBER

William H. Beardsley . . . . New York

F.2
M65
S

PARIS - NEWPORT - NEW YORK

Henri Bendel Inc.

LAKE TRAIL

MILLINERY

GOWNS WRAPS

SPORT APPAREL FURS

LINGERIE

HOSIERY HANDKERCHIEFS

PERFUMES AND NOVELTIES

EVERGLADES CLUB LIST

For 1924

Agassiz, Rudolph L.
Ahl, Leonard D.
Aldrich, Sherwood
Alexander, Charles B.
Alexander, Dr. Maitland
Allen, Raymond H.
Allyne, Edmund E.
Amory, Charles M.
Appleton, Robert
Arnold, Edwin London
Astor, William Vincent

Bishop, Cortlandt F.
Bader, Louis F. S.
Baker, John Ezra
Baldwin, Le Roy W.
Balliett, Fargo
Banker, Albert M.
Barbey, Pierre L.
Barbour, Thomas
Barnard, George E.
Batcheller, Robert
Beard, Edward Leonard, Jr.
Beckwith, George C.
Bell, de Benneville
Bell, John Cromwell
Bemis, H. E.
Berston, Neil J.
Betts, Samuel Rossiter
Bezner, F. O.
Biddle, A. J. Drexel, Jr.
Biddle, Charles J.
Bill, Charles G.
Bill, Nathan D.
Bingham, Charles W.
Bingham, Harry Payne
Bissell, George Perkins
Black, H. S.
Black, John A.
Blair, James A., Jr.
Blair, Thomas J.
Blayney, William N. W.
Blossom, Dudley S.
Boardman, Reginald
Boardman, Richard de B.
Bode, William A.
Bolton, Chester C.
Bourne, George C.
Bragg, Caleb S.
Brailey, Orra L.
Branch John Kerr
Breese, Robert P.
Brokaw, Clifford V.
Brokaw, George T.
Brokaw, Howard C.
Brokaw, Irving
Brouse, W. H.
Browning, Edward
Bryant, F. E.
Bryant, Gregory S.
Bryant, W. C.
Burguieres, Jules M.
Burke, James Francis
Burton, Joseph S.
Burnap, Arkell
~~Busch, Clarence M.~~
Butler, Frank O.
Byrne, James

Calhoun, David R.
Camden, Sprigg D.
Campell, S. Ross

Pay Library of Fla. Hist Dep

Miss L. Brogan

NEW ORLEANS

(The Paris of America)

THE ROYAL POINCIANA HOTEL

Layettes Childrens Clothes

Tea Gowns

BEAUX ARTS BUILDING SHOP 18

Gowns Lingerie

Cameron, W. Scott
Candee, de Forest
Carlisle, Jay F.
Carpenter, W. S., Jr.
Carrington, H. S.
Carstairs, Daniel H.
Carstairs, S. Haseltine
Casa-Eguia, Count
Chadbourne, Thomas L.
Chapin, Charles D.
Charlton, Earle P.
Claflin, Arthur Brigham
Clark, Dr. Franklin S.
Clarke, Lewis L.
Clarkson, Worrell
Clifton, John Williams
Close, Edward B.
Coffin, Dr. H. W.
Colt, Russell G.
Coogan, Jay
Cook, Thomas McK.
Coolay, R. O.
Cooper, William H.
Copp, C. W.
Corbin, Philip
Corey, Alan
Cosden, Joshua S.
Cowperthwaite, Herbert M.
Cowles, Russell A.
Cram, J. Sergeant
Crawford, George W.
Crittendon, Dr. F. G.
Cromwell, Eaton
Cromwell, J. H. R.
Crossett, Edward C.
Crozer, Edward
Cudahy, Joseph M.
Culver, Donald S.
Curtis, John F. L.
Curtis, John Silsbee
Cushing, Charles G., Jr.
Cutting, Charles S.

Dahl, Gerhard M.
Dale, Edward C.
Dalrymple, William
Daly, Marcus
Davies, Richard Overend
Davis, Frank W., Jr.
Davis, T. B.
Davisson, Richard L.
Dennett, Carl P.
Dickinson, Philemon
Dillon, Clarence
Disston, Henry
Dixon, Clayton G.
Dixon, Fitz Eugene
Dobyne, George A.
Donahue, James P.
Donohue, Charles
Douglas, J. Gordon
Douglass, Robert Dun
Dow, Dr. Edmund Le Roy
Downey, John I.
Downey, William H.
Downs, Dr. A. Sherman
Draper, Dr. James A.
Drayton, Henry C.
Duell, W. Sackett
Dunn, Harry T.
Du Puy, Raymond
Dwight, Winthrop E.

Eckert, Samuel B.
Eilbeck, Montgomery C.
Ellis, George A., Jr.
Ellsworth, Duncan S.
Elverson, James, Jr.
Emery, Joseph H.

Farmers Bank & Trust Company

If you haven't an account with us your name is not in Who's Who.

You will meet your friends in our banking house EVERY morning.

We're the bank that does every little thing for YOU.

T. T. REESE, President.

WEST PALM BEACH
FLORIDA

Fahnestock, William
Fair, Charles M.
Falls, Clinton W. W.
Feitner, Quentin F.
Ferguson, Willard Ware
Ferrara, Orestes
Fish, Albert R.
Fish, Frederick S.
Fish, Fred S.
Fitch, Winchester
Fletcher, J. Gilmore
Forester, Paul
Forrester, W. W.
Fox, Cornelius F.
Frazier, Frank P.
Frelinghuysen, Frederick T.
Frelinghuysen, P. H. B.
Frelinghuysen, Theodore
Fuller, F. W.
Fuller, Lawrence C.
Fulton, K. H.

Garrett, George A.
Geddes, Donald Grant
Geist, Clarence H.
Gerard, James W.
Gilford, Thomas B., Jr.
Glaenzer, Jules
Glass, Alexander
Glidden, Frederick A.
Goadby, W. H.
Godfrey, Jonathan
Gooding, W. G.
Goodrich, A. W.
Gordon, Fred H.
Gossler, Philip G.
Gower, Harry
Grant, John W.
Green, William Lawrence
Greening, Commodore Harry B.
Greenway, G. C., Jr.
Greer, Herbert C.
Grier, John P.
Griswold, Frank T.

Hagerman, Percy
Hailman, J. D.
Hall, Clarence
Hamersley, Louis Gordon
Hammond, Harris
Hansell, Howard F., Jr.
Harding, Charles L.
Harding, J. Horace
Harris, John F.
Harrison, William Henry
Haskins, Harry C.
Haskell, Harry G.
Hayward, William
Heaton, Augustus G.
Hees, J. Ledlie
Henry, W. Barklie
Hodgkins, W. L.
Hooker, Henry S.
Howes, Osborne
Howland, George C.
Huber, Joel Cook
Hull, Lytle
Humphries, Dr. H. R.
Huntington, Edgar Irving
Huntzinger, Robert L.
Huston, A. F.
Hutchinson, Joseph C.
Hutchinson, S. E.
Hutton, Edward F.
Hyde, James R.
Hyde, William J.

Ingalls, Frederick A.
Inman, Edward H.

NEW YORK PARIS

Jay-Thorpe Inc.

24-26 WEST 57th STREET

APPAREL FOR THE SOUTHLAND

The smart woman will find her needs adequately met in our Palm Beach Shop, adjoining the Everglades Club.

Sports clothes and formal evening gowns, the newest hats and most novel accessories — all originally created in Paris, or exact copies of those that were.

Dresses *Underwear*
Coats *Bathing Apparel*
Hats *Novelties*

Inman, Fred C.
Ireland, Robert L.
Irwin, John B.
Iselin, Oliver
Isham, Lt. Col. Ralph Hayward

James, Lt. Col. Ralph H.
Janney, W. C.
Jelke, Frazier
Jenkins, Edward E.
Johnson, J. Seward
Jones, E. Clarence
Jones, Lewis Quentin
Juilliard, Frederick A.

Kay, Alfred G.
Keleher, A. C. F.
Keith, Walter W.
Kelly, John T.
Kenan, Dr. Owen
Kendall, Lyman B.
Kennedy, Edward P.
Kennedy, James H.
Kennedy, Joseph P.
Kenyon, George M .
Kent, George Edward
Kerr, Hamilton K.
Keyser, W. Irvine
King, John C.
Kingsley, Dr. Willey Lyon
Kirby, F. M.
Kirk, David M.
Kiser, John W.
Klotz, Charles A.
Krafft, William de
Kuser, Anthony R.
Kuser, John Dryden

Lamar, Julian
Lapham, Henry G.
Lawrence, Richard H.
Leiter, Joseph
Leonard, Stephen J.
Lewis, Wadsworth
Lihme, C. Bai
Lippitt, Henry F.
Long, Charles B.
Lounsbery, Richard
Love, F. S.
Love, Joseph Kirk
Love, Russell C.
Loew, E. Victor
Luckenbach, Edgar F.

Macy, Reuben Hubert
Mack, Norman E.
Mackintosh, Capt. A.
Magee, John
MacKaye, Percy
Marston, Hunter S.
Martin, Dr. Edward
Mason, Dudley M.
Mason, Owen M.
Matheson, William J.
Mathews, Charles T.
MacLeod, Norman
McCann, Charles E. F.
McCulloch, D. H.
McCullough, J. Charles
McDonald, Stewart
McFadden, George
McFadden, George, Jr.
McGinley, J. R.
McKnight, Charles
McKay, Gordon
McLean, Edward
McNeil, Archibald, Jr.
McNeil, Kenneth W.
Meacham, Malcolm
Meier, C. R. D.

FARR Co. INC.
10 East 48th St.
NEW YORK

Mellon, R. B.
Mercer, George
Merrall, Walter
Merrill, Charles E.
McAlpin, D. H., 2nd
McSweeny, Henry

Mesta, George
Milbank, Dunlevy
Milbank, Jeremiah
Miller, William W.
Mills, S. Frederic
Mitchell, J. Kearsley
Mitchell, Walter Gunby
Mitchell, Walter J.
Mizner, Addison
Moore, William J.
Morgan, George W.
Morgan, W. Forbes
Mulford, Vincent S.
Munn, Charles Alexander
Munn, Ector D.
Munn, Gurnee
Murphy, Col. Thomas

Naphen, George F.
Navarro, Alfonso de
Newbold, Clement B.
Newington, John C.
Newington, Harry M.
Newman, John Elliott
Nicolai, George H.
Nichols, Morton C.
Norman, Bradford, Jr.
Norman, Maxwell
Northwood, E. J.
Noyes, Julius W.

Odescalchi, Prince
Olney, Elam Ward
O'Neill, Eugene M.

Paige, Douglas W.
Paine, Willis S.
Palmer, Honore
Pargny, Eugene W.
Parson, Hubert T.
Peek, Dr. Leon Ashley
Pell, H. Gallatin
Pennington, Edmund
Perin, Oliver
Perkins, Erickson
Perrin, Charles L.
Peters, Richard
Peterson, B. W.
Phillips, George W.
Phipps, Henry C.
Phipps, Howard
Phipps, John S.
Pierson, J. Fred, Jr.
Pillsbury, Charles S.
Pillsbury, John S.
Pierrepont, R. Stuyvesant
Pitts, G. Bryan
Pizzini, Andrew J.
Plant, Frank W.
du Pont, Gen. Coleman
du Pont, H. F.
du Pont, Irenee
Pool, Marvin B.
Pooley, E. F.
Powner, Willard E.
Pritchett, F. Wilson
Proctor, Rodney
Punnett, James
Pyne, Grafton H.
Pyne, Percy R.

Ramage, Alfred H.
Randle, Hanson F.
Raskob, John J.
Reese, T. T.

673 Fifth Avenue
New York

25 Old Bond Street
London

2 rue de la Paix
Paris

Hotel Royal
Cannes

Elizabeth Arden

wishes to remind you of the importance of taking faithful care of the skin in the brilliant and trying climate of the South. She urges you visit her Salon for scientific treatments, and to make conscientious use at home of her exquisite specialized Venetian Toilet Preparations.

BEAUX ARTS BUILDING
PALM BEACH

Chic Babani Perfumes *Luxuries of the Toilette*

Renfro, De Grimm
Replogle, J. Leonard
Reid, Ogden
Revell, Alexander H.
Rhinelander, Philip K.
Ripley, Sidney Dillon
Riter, Joseph
Robinson, Lucius W.
Roberts, Caryl
Roberts, Owen F.
Robinson, William C.
Rodewald, W. MacNeil
Ross, William H.
Ruggles, Charles H.
Russell, Canon T.
Russell, Henry Potter
Rutherford, John M.

Sadler, Horace T.
Sanford, John T.
Sanford, Stephen
Satterwhite, Dr. Preston P.
Saunders, Edward N., Jr.
Scaife, James V.
Schwarz, Herbert E.
Sears, Frederick R., Jr.
Sedgwich, E. P.
Seger, John D.
Shaffer, Dr. Newton M.
Shearson, Edward
Sheesley, Frederick K.
Shepard, John, Jr.
Shepherd, James Gardner
Shields, Edward Mullin
Skiff, Frank V.
Sloane, Alfred P., Jr.
Sloane, George
Sloane, Henry T.
Slocum, Lt. Col. S. L.
Smith, Franklin P.
Smith, J. Herndon
Smith, Winchell
Smithers, Christopher D.
Smithers, Herbert B.
Smylie, Adolphe E.
Smythe, Thomas J.
Southam, William J.
Speidel, Joseph
Sperry, W. M.
Spitzer, Sidney
Stearns, F. B.
Steel, Warner J.
Stehli, Emil J.
Stevenson, Malcolm
Stevenson, Philip
Stokes, Charles P.
Stotesbury, Edward T.
Strassburger, Ralph B.
Sweatt, William R.
Symington, Thomas
Singer, Cecil M.
Singer, Paris
Singer, Patrick
Sweeny, Martin

Talmage, Thomas H.
Tanner, John Stewart
Taylor, Myron C.
Tenney, David D.
Terhune, Ten Broeck
Terry, Roderick, Jr.
Thaw, Lawrence Copley
Thayer, Rodney
Thomas, Edward R.
Thomas, Guy A.
Thomas, Leonard M.
Thomas, William S.
Thompson, E. W.
Thompson, James S.
Thompson, A. A.

J·B·McDONALD Co.

REALTORS

WEST PALM BEACH, FLA.

MAIN STREET

PALM BEACH

Thompson, Orville W.
Thomson, Adam G.
Tilton, Newell W.
Tinker, Edward R.
Tilney, I. Sheldon
Titus, Dr. Norman E.
Tod, Andrew Kinnaird
Torrey, E. F.
Tower, E. C.
Trayner, Charles F.

Vanderbilt, Harold S.
Van Dusen, Fred C.
Van Vleck, C. E., Jr.

Wadsworth, F. E.
Wagstaff, George B.
Walker, John G.
Waller, William, Jr.
Walters, Henry
Walton, Thomas E.
Wanamaker, John, Jr.
Wanamaker, Rodman, 2nd
Warburton, Barclay H.
Ward, George W.
Warden, William Gray
Warner, Ellsworth C.
Warren, C. C., Jr.
Warren, George E.
Warren, George Henry, Jr.
Warren, Dr. Hobart E.
Warren, John B.
Waterbury, Larry
Waters, Spencer
Watson, John J., Jr.
Watson, Walter
Webb, Blaine
Webb, J. Lamar
Webb, Dr. W. Seward
Welsh, Edward L.
Welsh, John L., Jr.
Wemple, J. P.
Wessell, Homer A.
Wetherill, A. Hecksher
Wheeler, Frederick S.
Wheeler, Robert C.
Whelan, Sidney S.
White, Loring Q.
Whitehouse, William F.
Whitney, Payne
Wickes, Forsyth
Wickwire, Ward A.
Wideman, Jerome E.
Widener, George D.
Widener, Joseph E.
Wightman, George W.
Williams, Arthur
Willets, Samuel
Williams, Harrison
Willys, John N.
Winn, Hon. Charles J.
Winchell, Benjamin
Winmill, Robert C.
Witt, de J. Hornblower
Winter, Emil
Woodhouse, Lorenzo E.
Wolfe, Charles G.
Woodson, Aytchmonde P.
Woodward, O. Frank
Woolworth, C. S.
Work, Horace H.
Wrenn, George L.
Wrenn, Robert
Wyeth, Marion Sims

Young, Alan V.
Young, Lewis G.

Zimmerman, J. Fred, Jr.

Stein & Blaine

a creative house

For every hour of day and evening - indoors and out - there has been created a Stein & Blaine model that has true feminine appeal

Furriers Dressmakers Tailors
13 and 15 West Fifty-seventh Street
New York

LADY ASSOCIATE SUBSCRIBERS

Allen, Mrs. J. H.

Baker, Mrs. Raymond
Banker, Mrs. H. J.
Bonaparte, Mrs. Jerome Napoleon
Brown, Mrs. W. Harry
Brydon, Mrs. John C.

Campbell, Miss Shena
Carhart, Miss Ethel A.
Chase, Mrs. Irving H.
Coburn, Mrs. Frances S.
Colby, Mrs. Everett
Comstock, Miss Margery
Curtis, Mrs. James F.
Cutting, Mrs. Worden

Deering, Mrs. James R.
Dietz, Mrs. John Edwin
Dodge, Mrs. Horace E.
Duke, Mrs. Biddle
De Lamar, Alice

Field, Mrs. Stanley

Gosling, Mrs. Mary Saunders
Gray, Mrs. John Clinton
Griswold, Mrs. Le Grand

Hayes, Miss G. Eugenie
Hayes, Mrs. McClurg
Hopkins, Mrs. Farley
Hopkins, Mrs. James MacHenry
Hoyt, Mrs. Colgate

Keech, Mrs. Frank B.

Laughlin, Mrs. Alexander, Jr.
Lindeke, Mrs. Albert W.

Munds, Mrs. J. Theus

Pendleton, Mrs. E. Gray
Peters, Mrs. Samuel T.

Rutherford, Mrs. Wilfreda M.
Ryan, Miss Virginia

Sands, Miss Elizabeth
Saunders, Mrs. Mary P.
Shaw, Mrs. George W.
Sherwin, Mrs. R. W.
Slater, Mrs. E. H. G.
Snyder, Mrs William P.
Stevens, Mrs. James

Tilford, Mrs. Isabelle W.

Valier, Mrs. Louis
Vanderbilt, Mrs. W. K., 2nd
Van Every, Mrs. William H.
Waddill, Mrs. Berenice F. H.
Walker, Miss Annie
Walton, Mrs. Charles S.
Weekes, Mrs. Louisine P.
Williams, Miss Zella
Wilson, Mrs. Perry Morton
Wilson, Mrs. R. T.

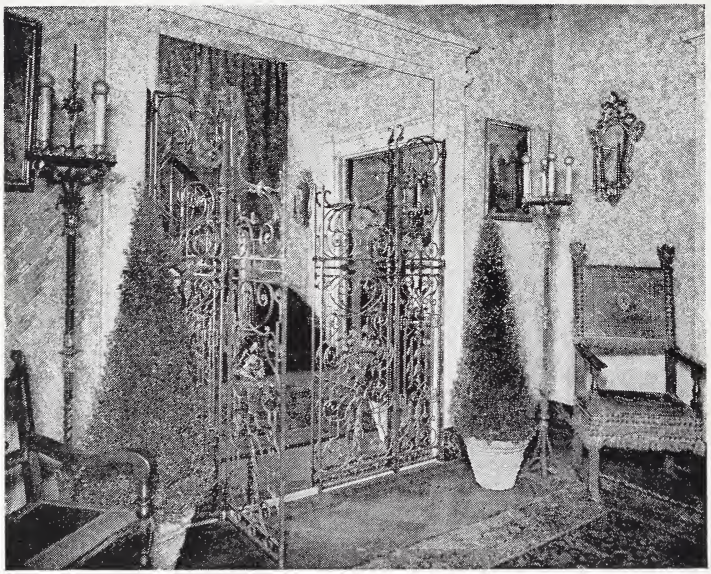

A PLEASING solution of the problem of the narrow hall has been reached in this instance by the use of a false doorway, a mirror and wrought iron gates.

The trim is in imitation Travitine stone and the walls of rough cement with touches of soft color here and there.

Mr. Court will be at the Poinciana Hotel after February 1st and will be glad to show examples of his interiors in Palm Beach and Miami by appointment.

RAYMOND ANTHONY COURT

INCORPORATED

TAPESTRIES INTERIORS ANTIQUITIES

443 PARK AVENUE NEW YORK

SEASON RESIDENTS

Mr. and Mrs. ROBERT NEFF ADDAMS (Anna King)

Palm Beach Res.:	Everglades Ave. and Lake Trail. *Phone,* 303.
Permanent Res.:	Palm Beach, Fla.
Yacht:	"Ubadamn," Houseboat.
Clubs:	Philadelphia, Sketch.
College:	Penna. Academy of Fine Arts.
Guests:	Mrs. Wellington Addams, Mr. and Mrs. Robert Gratz Fell.

Mr. and Mrs. LEONARD D. AHL (Frances Curtis)

Palm Beach Res.:	Nautilus Cottage, Ocean Walk South. *Phone,* 445J.
Permanent Res.:	Hamilton, Mass.
Clubs:	Union, Athletic, Myopia Hunt, Essex Country.
College:	Chilton.

Mr. and Mrs. SHERWOOD ALDRICH (Jeanette Thomas)

Palm Beach Res.:	Everglades Club.
Permanent Res.:	145 E. 52nd St., New York City.
Clubs:	Metropolitan, Piping Rock, Links, Midlothian, Everglades.

Franklin Simon & Co.

Fifth Avenue, 37th and 38th Streets, New York

THE SPECIAL ORDER ROOM
FOR MADAME

Will make to Individual Command

GOWNS · SUITS
SPORTS COSTUMES

Copies of the newest Paris and London fashions, exclusive originations by our artists-designers — or madame's own ideas quickly comprehended and carried out.

Moderate Prices

SPECIAL ORDER ROOM — *Second Floor*

Mr. and Mrs. CHARLES B. ALEXANDER (Harriet Crocker)

Palm Beach Res.:	Everglades Club.
Permanent Res.:	Tuxedo Park, N. Y., and 4 W. 58th St., New York City.
Clubs:	University, Union, Tuxedo, Metropolitan, New York Yacht, Automobile of America, Pacific-Union, Bohemian, Burlingame Country, Society of the Cincinnati, Sons of the Revolution, Society of Colonial Wars, Colony, Francisco, Town and Country, Everglades.
College:	Princeton, '70.

Rev. Dr. and Mrs. MAITLAND ALEXANDER (Madelaine Laughlin)

Palm Beach Res.:	White House, Ocean Boulevard. *Phone,* 191.
Permanent Res.:	920 Ridge Ave., N. S. Pittsburgh, Pa.
Clubs:	Pittsburgh, Duquesne, University, Pittsburgh Athletic, Allegheny Country, Pittsburgh Golf, New York Yacht, Everglades.
College:	Princeton, '89.
Juniors:	Maitland, Jr., Alexander Laughlin, Madelaine and Charles B. II.

Mr. and Mrs. EDMUND E. ALLYNE (Mildred H. Ford)

Palm Beach Res.:	Cocoanut Row and Australian Ave. *Phone,* 833W
Permanent Res.:	Cleveland, Ohio.
Yacht:	Cruisette "Mona."
Clubs:	Union League, Athletic, Country, Shaker Heights Golf and Country, Chamber of Commerce, Everglades.
Juniors:	Vernon, Rollin Ford, Edmund E., Jr.

no home yet (to build 24)

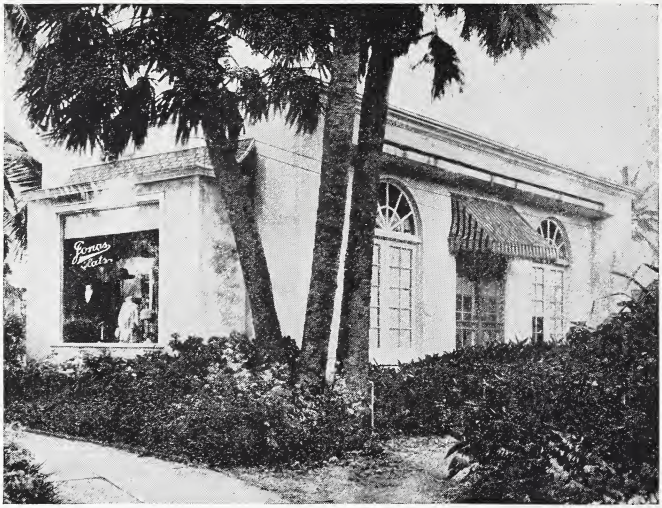

Court Shop ~ N Lake Trail, Palm Beach

Your Wardrobe awaits you at Palm Beach!

Hats ~ Gowns ~ Wraps ~ Sport Clothes and all the fascinating novelties of the new season

JONAS

12 East 56.

NEW YORK

PALM BEACH MAGNOLIA

Mr. WARD AMES, Jr.

Permanent Res.:	Duluth, Minn.
Palm Beach Res.:	Breakers.
Clubs:	Everglades.

Mr. and Mrs. CHARLES M. AMORY (Gladys M. Munn)

Palm Beach Res.:	Seaside Cottage, Ocean Boulevard. *Phone,* 513M.
Permanent Res.:	7 E. 40th St., New York City.
Clubs:	Myopia Hunt, Everglades.
College:	Harvard, '12.

Seaside Cottage

Mr. and Mrs. ROBERT APPLETON (Katherine Jordon Peavey)

Palm Beach Res.:	Everglades Club.
Permanent Res.:	Easthampton, L. I.
Club:	Everglades.

Mr. ALLISON V. ARMOUR

Palm Beach Res.:	Everglades Club.
Permanent Res.:	375 Park Ave., New York City.
Clubs:	Union, University, Brook, New York Yacht, South Side Sportsmen's, Metropolitan (Washington) Church.
College:	Yale, '84.

Mr. E. L. ARNOLD

Palm Beach Res.:	The Breakers.
Permanent Res.:	Massillon, Ohio.

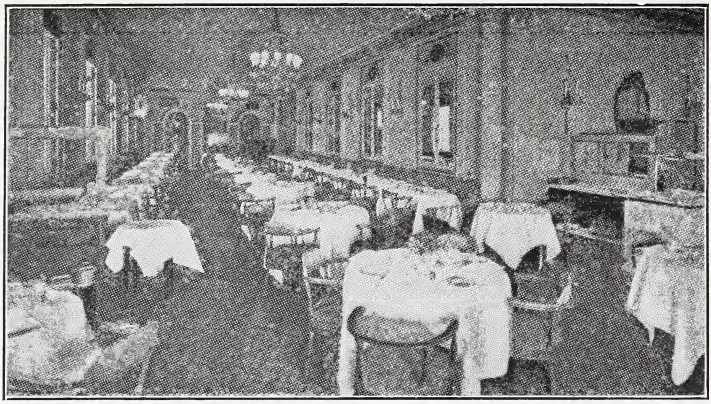

The MARGUERY

Restaurant Francaise

270 PARK AVENUE

The Dining Place de Luxe of Park Avenue

A cuisine of acknowledged perfection appealing to the connoisseur. The rendezvous of New York's Smart Set

Under personal management and direction of

E. MARCHISIO

Mr. and Mrs. WILLIAM VINCENT ASTOR (Helen D. Huntington)

Palm Beach Res.:	Everglades Club.
Permanent Res.:	840 Fifth Ave., New York City.
Clubs:	Union, Knickerbocker, Racquet and Tennis, The Brook, Tuxedo, Automobile of America, Piping Rock, Jekyl Island, City, Country, Union Society of Civil War, New York Yacht, Players, Colony, Everglades.
College:	Harvard, '15.

Mr. and Mrs. HARRY L. AYER (Marie Moore)

Palm Beach Res.:	Hotel Royal Poinciana.
Permanent Res.:	140 Prince St., West Newton, Mass.

Mr. and Mrs. LOUIS F. STANTON BADER (Constance Jaques)

Palm Beach Res.:	"Sand Drift." *Phone,*
Permanent Res.:	Dover, Mass.
Clubs:	Duquesne (Pittsburgh), Norfolk Hunt (Medfield), Dedham Country and Polo, Everglades.

Mrs. RAYMOND T. BAKER (Margaret Emerson)

Leased

Palm Beach Res.:	Brelford Place. *Phone,* 498J.
Permanent Res.:	270 Park Ave., New York City.
Clubs:	Colony, Everglades, Metropolitan of Washington.
Juniors:	Alfred and George Vanderbilt.

BLAINE WEBB, *President* LAMAR WEBB, *Vice-President*

Ladd & Nichols

Incorporated of Florida

REAL ESTATE
EVERGLADES ARCADE
PALM BEACH
PHONE: 33

NEW YORK OFFICE
4 EAST 46TH STREET

Operating in West Palm Beach as
WEBB, DOUGHERTY & CO.
GUARANTY BUILDING
Phone: 34

R. E. DOUGHERTY, *Treasurer*

Mr. and Mrs. THOMAS H. BALL (Nina L. Woodward)

Palm Beach Res.:	Hotel Royal Poinciana.
Permanent Res.:	119 E. Mt. Airy Ave., Mt. Airy, Philadelphia, Pa.
Clubs:	Art of Philadelphia, Germantown Cricket, Art Alliance, Manhattan, White Marsh Valley Country, Stenton Country, Colonial Dames, Mayflower Descendants, Club de Montmartre.

Mr. SUMNER BALLARD

Palm Beach Res.:	"Sin Cuidado," South Ocean Boulevard. *Phone,* 1189.
Permanent Res.:	10 E. 79th St., New York City.
Clubs:	Metropolitan, Downtown, Seawanhaka, Corinthian Yacht, Union League, Ardsley, Automobile of America, Turf and Field, St. Nicholas Society.

Dr. EDGAR G. BALLENGER

Palm Beach Res.:	Hotel Royal Poinciana.
Permanent Res.:	1085 Peachtree St., Atlanta, Ga.
Clubs:	Piedmont Driving, Druid Hills, Capital City.
College:	Univ. of Maryland, '01.
Juniors:	Mary Clarke, Edgar G., Jr.

Mr. and Mrs. ALBERT MILLER BANKER (Mary Fraser Argersinger)

Palm Beach Res.:	Eastways, Brazilian Ave. *Phone,* 673.
Permanent Res.:	6 W. Montgomery St., Johnstown, N. Y.
Clubs:	Lotos, Manhattan, Antlers Golf, Everglades.

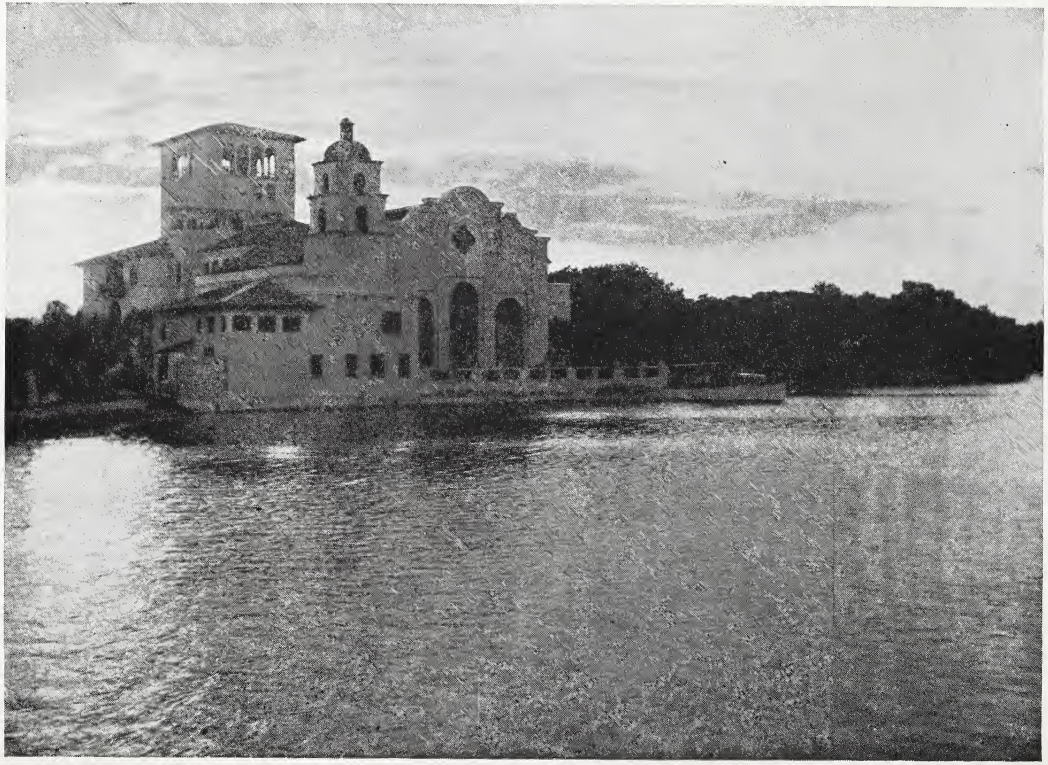

EVERGLADES CLUB—PALM BEACH, FLA.

Mrs. HORTON JAY BANKER (Bertha L. Place)

Palm Beach Res.:	Peruvian Ave.
	Phone,
Permanent Res.:	Gloversville, N. Y.
Clubs:	Women's National Republican, Antlers Country, Everglades.
Adults:	Mrs. George M. Place.
	Mr. John Place Banker.

Mr. and Mrs. GEORGE E. BARNARD (Kate S. Stearns)

Palm Beach Res.:	The Breakers. Cottage
Permanent Res.:	Ipswich, Mass.
Clubs:	Algonquin, Mayflower (Boston), Country (Brookline), Myopia Hunt (Hamilton), Essex Country (Winchester), North Andover Country, York, Everglades.

Mr. MORTIMER E. BARNES

Palm Beach Res.:	P. O. Box 622.
	Phone,
Permanent Res.:	181 E. 78th St., New York City.
Club:	Everglades.

Mr. and Mrs. ROBERT C. BEAL (Grace Emeline Clark)

Palm Beach Res.:	Hotel Royal Poinciana.
Permanent Res.:	27 E. 62nd St., New York City.

Mr. and Mrs. EDWARD LEONARD BEARD, Jr. (Fanny Howe Aldrich)

Palm Beach Res.:	Hotel Royal Poinciana.
Permanent Res.:	159 W. 72nd St., New York City.
Clubs:	Harvard, Oakland, Everglades.
College:	Harvard, '10.
Juniors:	Edward Leonard 3rd, Barbara, Gloria.

Announcement

WM. BAUMGARTEN & CO. INC.

Will Exhibit Late in January

A Collection of

Antique Furniture, Rugs, Tapestries,
Fabrics and Works of Art

In their New Building on

WORTH AVENUE

Especially Designed for them by

MARION SIMS WYETH

Mr. and Mrs. STERLING BEARDSLEY (Marie Wilson)

Palm Beach Res.:	210 Riverside Drive, New York City.
Permanent Res.:	Hotel Royal Poinciana.
Clubs:	Harvard, Everglades.
College:	Harvard, '99.
Juniors:	Betty, Henry Wilson.

Mr. and Mrs. SAMUEL ROSSITER BETTS (Lillian V. Hill)

Palm Beach Res.:	"Los Pinos," Sunset Ave. *Phone,* 783W.
Permanent Res.:	270 Park Ave., New York City.
Clubs:	University, Union, Century, Sons of Revolution, Society of Colonial Wars, Loyal Legion, Society War of 1812, Foreign Wars, University of Yale.
College:	Yale, '75.

Mr. and Mrs. ANTHONY J. DREXEL BIDDLE, Sr.

Permanent Res.:	Philadelphia, Pa.
Palm Beach Res.:	The Breakers.
Clubs:	Philadelphia, Rittenhouse, Military Order of Foreign Wars, Acorn, Everglades.

Mr. and Mrs. ANTHONY J. DREXEL BIDDLE, Jr. (Mary L. Duke)

Palm Beach Res.:	Corner Barton and Ocean Boulevard. *Phone,*
Permanent Res.:	1009 Fifth Ave., New York City.
Clubs:	Brook, Knickerbocker, Union, Racquet, Piping Rock, The Philadelphia, The Maryland of Baltimore, Racquet (Washington), Indian River Golf, Gulf Stream Golf and Country, Everglades.
Juniors:	Mary Duke, Anthony J. Drexel III.

While at the Palm Beaches

You are cordially invited to call at our banking offices and make use of our efficient and up-to-the-minute Banking Service.

Over a decade of experience in serving the financial needs of Tourists and Winter residents has equipped us to give you the most complete and satisfactory Banking connection possible.

An account with us while you are enjoying a Florida Winter insures the safety of your funds and prompt, courteous treatment by the Officers and Employees of the Bank.

Founded 1909

Palm Beach Bank & Trust Co.

Clematis Ave. at Poinsettia Street

West Palm Beach

Phone "55"

Mr. and Mrs. NATHAN D. BILL (Ruth E. Wight)

Palm Beach Res.:	Hotel Royal Poinciana.
Permanent Res.:	284 Maple St., Springfield, Mass.
Clubs:	Old Guards, Club de Montmartre, Everglades.

Mr. CHARLES WILLIAM BINGHAM

Palm Beach Res.:	South Ocean Boulevard. *Phone,* 467.
Permanent Res.:	Cleveland, Ohio.
Club:	Everglades.
College:	Yale, '68.

Mr. and Mrs. HARRY PAYNE BINGHAM (Harriett Gowen)

Palm Beach Res.:	South Ocean Boulevard.
Permanent Res.:	Westbury, L. I.
Clubs:	National Golf, Meadow Brook, Piping Rock, The Creek, Links, Racquet, Everglades.
College:	Yale, '10.
Juniors:	Harry Payne Jr., Barbara.

Mr. and Mrs. WILLIAM L. BIRELY

Palm Beach Res.:	Hotel Royal Poinciana.
Permanent Res.:	Brookline, Mass.

Mr. and Mrs. JOHN AUSTIN BLACK (Margaret S. Stevenson)

Palm Beach Res.:	Everglades Club.
Permanent Res.:	St. Regis Hotel, New York City.
Clubs:	Metropolitan, Union League, Garden City Golf, Apawamis, National Golf, Links, Oakland Golf, Knollwood Country, New York, Recess, Essex County Country, Everglades.

"The Greatest Sporting Goods Store in the World"

Presents at its Southern
Depot in the

Everglades Club
Palm Beach

An adequate selection of its present season's offerings in Sporting Clothes, Shoes and Haberdashery, for Women and Men, and a complete assortment of Fishing Tackle for Southern waters.

Abercrombie & Fitch Co.

EZRA H. FITCH, President
Madison Avenue and 45th Street, New York

Mrs. ROBERT C. BLACK (Mary Grace Witherbee)

Palm Beach Res.:	"Edgewood,"North Lake Trail. *Phone,* 243.
Permanent Res.:	948 Esplanade, Pelham Manor, N. Y.
Club:	Colony.

Mr. and Mrs. THOMAS JAMES BLAIR (Stella Katherine Grimm)

Palm Beach Res.:	472 Seabreeze Ave. *Phone,* 893J.
Permanent Res.:	5537 Fifth Ave., Pittsburgh, Pa.
Clubs:	Duquesne, Union, Everglades.

Mr. and Mrs. WILLIAM N. W. BLAYNEY (Minnie G. Hallack)

Palm Beach Res.:	Hotel Royal Poinciana.
Permanent Res.:	Denver, Colo.
Clubs:	Denver, Denver Country, Cherry Hill.
Juniors:	Helen.

Col. and Mrs. STANHOPE E. BLUNT (Fanny Smyth)

Palm Beach Res.:	Hotel Royal Poinciana.
Permanent Res.:	83 Ridgewood Terrace, Springfield, Mass.
Clubs:	University (New York), Metropolitan, Army and Navy (Washington), Colony, Nayasset Country (Springfield, Mass.).
College:	U. S. Military Academy (West Point), '72.

SHOP No. 11 · EVERGLADES ARCADE

Darrah and Darrah

16th and Walnut sts

Philadelphia

Palm Beach York Harbor
Bar Harbor

Announce the opening of their Palm Beach Store with a special showing of Old English Silver and Porcelain from the collections of – the Duke of Marlborough - Lady Sackville the Duke of Cambridge - and several other well-known collectors - Articles shown include complete tea and coffee sets - trays - sets of flatware candelabra – dinner services in old glass and porcelain also many odd and unique pieces in marble and wood.

Mr. and Mrs. REGINALD BOARDMAN (Carrie Louise Munn)

Palm Beach Res.:	Sea Side Cottage, North Ocean Boulevard. *Phone,* 513M.
Permanent Res.:	Manchester, Mass.
Clubs:	Somerset, Essex Country, Myopia Hunt, Tennis and Racquet (Boston), Racquet and Tennis (New York), Everglades.
College:	Harvard, '01.
Juniors:	T. Munn; Reginald, Jr.

Mr. WILLIAM A. BODE

Palm Beach Res.:	Hotel Royal Poinciana.
Permanent Res.:	4527 Greenwood Ave., Chicago, Ill.
Club:	Everglades.

Mr. and Mrs. CHESTER CASTLE BOLTON (Frances Payne Bingham)

Palm Beach Res.:	South Ocean Boulevard. *Phone,* 460.
Permanent Res.:	Richmond Road, South Euclid, Ohio.
Clubs:	Harvard, New York, Racquet, Cleveland, Tavern, Union, Mayfield, Kirtland, Valley Hunt, Claflin.
College:	Harvard, '05.
Juniors:	Charles B., Kenyon C., Oliver Payne.

Mrs. HARLAN KENT BOLTON (Helen Bird Johnson)

Palm Beach Res.:	"Wake Crest." *Phone,* 445.
Permanent Res.:	Drake Hotel, Chicago, Ill.

VICTOR GEORG

Maker of portraits by photography

18 WEST FIFTY SEVENTH STREET

New York

Mr. and Mrs. JEROME NAPOLEON BONAPARTE (Blanche Pierce)

Palm Beach Res.:	Everglades Club.
Permanent Res.:	772 Park Ave., New York City.
Clubs:	Metropolitan of Washington, Maryland of Baltimore, Chevy Chase of Washington, Everglades.
College:	Harvard, '99.

Mr. and Mrs. W. R. BONSAL (Mary Minturn Potter)

Palm Beach Res.:	"La Linda" Cottage," Lake Trail and Sea Spray Ave.
Permanent Res.:	"Ventfort Hall," Lenox, Mass.
College:	Princeton, '89.

Mr. and Mrs. J. W. BORDEN (Annie F. Brown)

Palm Beach Res.:	Olive St. South (Box 773). *Phone,* 648J.
Permanent Res.:	Olive St. South, West Palm Beach, Fla.

Mr. CALEB BRAGG

Palm Beach Res.:	Houseboat "Masquerader," anchored foot of Sunset Ave. *Phone,* or leave messages Haven's Poinciana Garage.
Permanent Res.:	31 W. 58th St., New York City.
Clubs:	New York, Larchmont, Seawanhaka Yacht, Racquet and Tennis, Army and Navy, National Golf Links, Yale, Everglades.
College:	Yale, '08.

Mr. ORRA L. BRAILEY

Palm Beach Res.:	225 Chilian Ave. *Phone,*
Permanent Res.:	2471 Glenwood St., Toledo, Ohio.
Club:	Everglades.

Mr. and Mrs. ROBERT P. BREESE (Beatrice Claflin)

Palm Beach Res.:	Manana Estates. *Phone,*
Permanent Res.:	249 E. 61st St., New York City.
Yacht:	"Harpooner."
Clubs:	Racquet and Tennis, Everglades.

Mr. ROBERT I. BROCKINGS

Palm Beach Res.:	Everglades Club.
Permanent Res.:	26 Jackson Place, Washington, D. C.
Club:	Everglades.

Mr. and Mrs. CLIFFORD V. BROKAW (Lucile Nave)

Palm Beach Res.:	South Ocean Boulevard. *Phone,* 511W.
Permanent Res.:	985 Fifth Ave., New York City.
Clubs:	Racquet and Tennis, Union League, Huguenot Society, Piping Rock, Riding, Sons of Revolution, Antomobile of America.
College:	Princeton, '93.

Mr. and Mrs. G. TUTTLE BROKAW (Ann Clare Boothe)

Palm Beach Res.:	Everglades Club.
Permanent Res.:	1 E. 79th St., New York City.
Clubs:	University, Racquet and Tennis, Piping Rock, Union League, Uptown Club, St. Nicholas Society, Colonial Wars, Sons of Revolution, Huguenot Society, Holland Society, Riding Club, Nassau Country, Garden City Golf, Oakland Golf, Ardsley, Rumson Country, Woodway Country, Queens Valley Golf, Everglades.
College:	Princeton, '02.

Mr. A. H. BROWN

Palm Beach Res.:	Care H. H. Work. *Phone,* 1197.
Permanent Res.:	Madison, N. J.
Club:	Everglades.

Mr. and Mrs. WILLARD S. BROWN (Gertrude Williams)

Palm Beach Res.:	Hotel Royal Poinciana.
Permanent Res.:	105 E. 35th St., New York City.
Clubs:	Union, Tuxedo, Racquet, Everglades.

Mr. GREGORY SEELEY BRYAN

Palm Beach Res.:	Hotel Royal Poinciana.
Permanent Res.:	Hotel Stratfield, Bridgeport, Conn.
Clubs:	Harvard, University (Bridgeport), Brooklawn Country (Bridgeport), Algonquin (Bridgeport).
College:	Harvard, '90.

IMPORTED FURNITURE
DECORATIONS
GIFTS

Peggy Deutz INC.

NORTH LAKE TRAIL
PALM BEACH

The Shop of Imported Gifts and Accessories for the Home

The latest French, Italian and English Novelties appear in her shops simultaneously with their introduction abroad.

OTHER PEGGY DEUTZ SHOPS

40 West 57th Street, New York City
Southampton
Magnolia

Mr. and Mrs. FREDERICK B. BURDEN (Lilias Salling)

Palm Beach Res.:	Hotel Royal Poincana.
Permanent Res.:	Grosse Pointe Village, Mich.
Juniors:	Frederick H.. Virginia.

Mr. and Mrs. JAMES FRANCIS BURKE

Palm Beach Res.:	Hotel Royal Poinciana.
Permanent Res.:	Pittsburgh, Pa.
Clubs:	Pittsburgh, Allegheny Country, Army and Navy (Washington), Everglades.
College:	University of Michigan, '92.
Guests:	Mr. and Mrs. Donald Scott Rodgers.

Mr. JOSEPH S. BURTON

Palm Beach Res.:	519 Sea Spray Ave. *Phone,*
Permanent Res.:	Cleveland, Ohio.
Club:	Everglades.

Mr. and Mrs. W. L. BURTON (Katherine Ella Childress)

Palm Beach Res.:	Hotel Royal Poinciana.
Summer Res.:	Whitestone, L. I., N. Y.

The Hon. and Mrs. ELIDOR CAMPBELL

Palm Beach Res.:	"Moore Cottage," Worth Ave. *Phone,* 1184M.
Permanent Res.:	Easthampton, L. I., and London, England.

Mr. E. P. CAMPBELL

Palm Beach Res.:	Royal Poinciana.
Permanent Res.:	308 W. 82nd St., New York City.

Frances & Co.
Dressmakers INC
10 WEST 56TH STREET
New York

Mr. and Mrs. S. ROSS CAMPBELL

Palm Beach Res.:	Vue de mer, Sunset Ave. *Phone,* 587.
Permanent Res.:	Ventnor, N. J.

Mrs. HENRY BRIGHAM CARHART (Emma D. Albers)

Palm Beach Res.:	"Fairview," Seebreeze Ave. *Phone,* 816W.
Permanent Res.:	Westbury, L. I., N. Y.
Adults:	Miss Ethei Amory Carhart.

Mr. and Mrs. JAY F. CARLISLE (Mary Pinkerton)

Palm Beach Res.:	Golf View Road. *Phone,* 845R.
Permanent Res.:	East Islip, L. I.
Clubs:	Links, Racquet, Turf and Field, Piping Rock, Everglades.
College:	Yale, '89.
Juniors:	Jay F. Jr., Allan P., Lewis G.

Mrs. GEORGE W. CARR

Palm Beach Res.:	310 Ninth Ave. *Phone,* 871J.
Permanent Res.:	Charlestown, W. Va.
Clubs:	Pogo.
College:	Washington.

Mr. and Mrs. HENRY S. CARRINGTON (Evelyn Waite Waller)

Palm Beach Res.:	Everglades Club.
Permanent Res.:	29 Moore St., New York City.
Club:	Everglades.
College:	Yale, '11.

The Smartest Women in America

Go to Paris Every Year

and

Read Harper's Bazar Every Month

Mr. CARROLL CARSTAIRS

Palm Beach Res.:	North Ocean Boulevard, care Mr. Daniel H. Carstairs. *Phone,* 1122.
Permanent Res.:	Philadelphia, Pa.
Club:	Everglades.

Mr. and Mrs. DANIEL H. CARSTAIRS (Viola Howard)

Palm Beach Res.:	North Ocean Boulevard. *Phone,* 1122.
Permanent Res.:	School House Lane, Philadelphia, Pa.
Clubs:	Everglades, Gulf Stream Golf Club.

Mr. and Mrs. J. HASELTINE CARSTAIRS (Gertrude Rhinehart)

Palm Beach Res.:	Everglades Club.
Permanent Res.:	Haverford, Pa.
Yacht:	"Charmer," Cruiser.
Clubs:	Racquet of Philadelphia, Corinthian Yacht, Philadelphia Gun, Philadelphia Country, Huntington Valley Country, Merion Cricket, Everglades.

Mr. and Mrs. RICHARD A. CAVENAUGH (Susanne Sproul)

Palm Beach Res.:	Royal Palm Way. *Phone,* 234R.
Permanent Res.:	6101 Sheridan Road, Chicago, Ill.
Clubs:	South Shore Country, Edgewater Golf, Lincoln Park Yacht, Lake Shore Athletic.
Juniors:	Richard A. Jr.

James W. Bell, Son & Co.

Gentlemen's Tailors

FORMAL
BUSINESS
SPORTS

522 Fifth Avenue at 44th Street
New York

Mr. and Mrs. CHARLES D. CHAPIN (Bertha Werder)

Palm Beach Res.:	Everglades Club.
Permanent Res.:	181 Lake Short Drive, Chicago, Ill.
Clubs:	Sleepy Hollow, Yale, Chevy Chase, Racquet, Glen View, University of Chicago, Everglades.
College:	Yale, '12.

Mr. and Mrs. H. WINFIELD CHAPIN (Marie F. Arnold)

Palm Beach Res.:	Hotel Royal Poinciana.
Permanent Res.:	Syracuse, N. Y.
Clubs:	Onondaga Golf and Country, Sedgwick, Century of Syracuse.

Mr. and Mrs. EARLE PERRY CHARLTON (Ida May Stein)

Palm Beach Res.:	South Ocean Boulevard. *Phone,* 1132.
Permanent Res.:	Fall River, Mass.
Yacht:	"Edamena III."
Clubs:	New York Yacht, Bankers, Brookline Country Algonquin, Exchange, Fall River Country, Everglades, Gulf Stream Golf.
Adults:	Mr. and Mrs. F. M. Mitchell (Ruth Charlton), Mr. and Mrs. E. Perry Charlton, Jr.
Junior:	Virginia Charlton.
Guests:	Mr. and Mrs. E. A. Lord, of Boston; Mrs. S. H. Knox, of Buffalo.

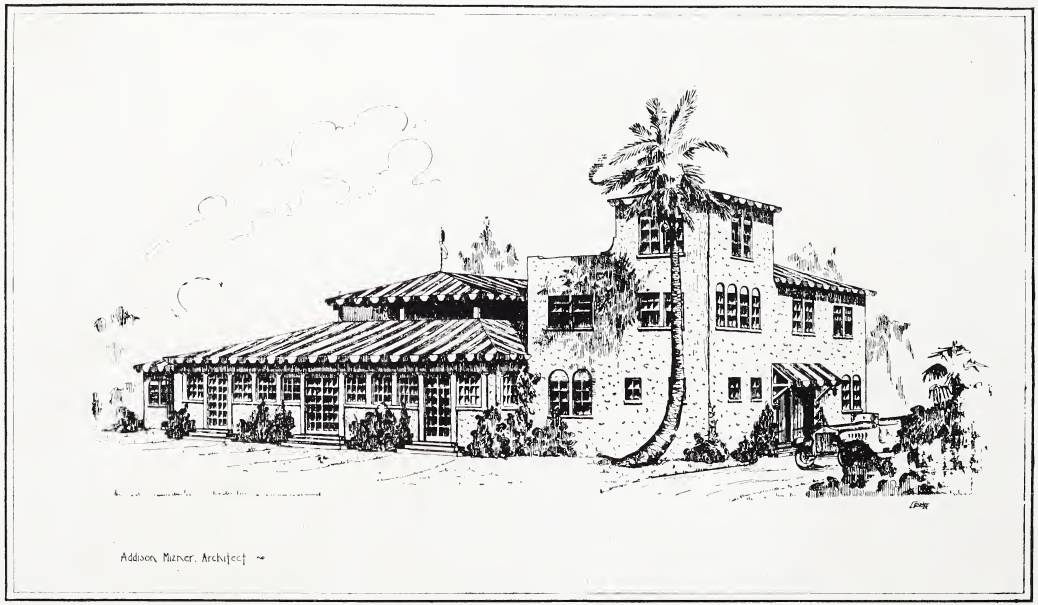

CLUB de MONTMARTRE

Mr. HORACE B. CHASE, Jr.

Palm Beach Res.:	"Villa Lunitta," Manana Estates. *Phone,* 1206W.
Permanent Res.:	Burlingame, Calif.
Clubs:	Palm Beach Yacht, Burling Country, Inlet Fishing and Tennis.

Mr. and Mrs. IRVING H. CHASE (Elizabeth Hosmer Kellogg)

Palm Beach Res.:	"El Palmar," Ocean Boulevard and Chilean Ave. *Phone,* 942.
Permanent Res.:	Rose Hill, Waterbury, Conn., also "Miramar," Narragansett Pier, R. I.
Clubs:	Point Judith Country, Republican Club (New York), Everglades.
College:	Yale.
Adults:	Miss Lucia Hosmer Chase.
Juniors:	Elizabeth Irving, Dorothy Mather.
Guests:	Gen. and Mrs. George Barnett, Washington, D. C.; Mme. Filipps Camperio, Milan, Italy; Capt. Frank W. Kellogg, U.S.N.

Mr. and Mrs. CHARLES F. CHOATE, Jr. (Louise Burnett)

Palm Beach Res.:	Spray Cottage, North Ocean Boulevard. *Phone,* 452J.
Permanent Res.:	Southboro, Mass.
Clubs:	Union, Automobile.

French & Company

6 East Fifty-sixth Street - - New York

WORKS OF ART

Antique Tapestries

Textiles

Paneled Rooms

Furniture

Decorations

Mr. and Mrs. WILLIAM LAMBERT CHRISTENSON (Beth Ann Newcome)

Palm Beach Res.:	Australian Ave., near Cocoanut Row. *Phone,* 245J.
Permanent Res.:	South Haven, Mich.
Club:	South Haven Country.
Adults:	Mrs. D. N. Albee, Mr. and Mrs. W. A. Newcome, Miss Newcome.

Dr. and Mrs. FRANKLIN ST. CLAIR CLARK (Lillian Yancey)

Palm Beach Res.:	23 Sea Breeze Ave. *Phone,*
Other Residences:	"Pineland Lakes," Fayetteville, N. C.; "Nacooche Lodge," Collins, Ga.
Clubs:	Columbia University, Fayetteville Country, Everglades.
College:	Columbia University, '85; Ph.D., '87.
Juniors:	Franklin St. Clair, Jr., Mary Yancey, Dorothy Lillian.

Mr. and Mrs. JAMES K. CLARKE (Katherine H. Willoughby)

Palm Beach Res.:	"Utsee Wewa," North Lake Trail. *Phone,* 897R.
Permanent Res.:	"Utsee Wewa," Palm Beach, Fla.
Clubs:	New York Yacht, C. Y. C. of Philadelphia, P. B. Y. C., Racquet of Philadelphia, Nassau, Philadelphia Country, Elm, Princeton of Philadelphia, Berdeman Fish House Association.
Yacht:	"Sunbeam."
College:	Princeton, '97.
Juniors:	Katherine W., Robert Fulton.
Guests:	Mr. and Mrs. Edw. H. LeBoutillier, Mr. Richard E. Hanson, Mr. Edw. Brinton.

COLLES J. COE, *President* J. CARLISLE PEET, *Chairman*

Ladd & Nichols

Incorporated

Town and Country Real Estate
Business Properties, Mortgages,
Insurance.

4 EAST 46th STREET
NEW YORK, N. Y.
Telephone: Vanderbilt 1193

Specializing in the Fifth and Park Avenue sections of New York City; the North Shore of Long Island, Rye, N. Y. and Greenwich, Conn.

SYDNEY E. BREWSTER, *Treasurer* J. ARTHUR NELSON, *Secretary*

Mr. L. PHILLIPS CLARKE

Palm Beach Res.:	"El Sid," Barton Ave. *Phone,* 454J.
Permanent Res.:	Barton Ave., Palm Beach, Fla.
College:	University of Pennsylvania.

Mr. and Mrs. WORRELL CLARKSON (Sarah Wood Browne)

Palm Beach Res.:	Aboard Houseboat "Framalin."
Permanent Res.:	St. Paul, Minn.
Clubs:	Fayetteville Country, Everglades.
College:	Columbia University, '85.
Juniors:	Franklyn S Jr., Mary.

Mr. and Mrs. GEORGE B. CLIFFORD (Ethel Thaxter)

Palm Beach Res.:	Hotel Royal Poinciana.
Permanent Res.:	Minneapolis, Minn.
Clubs:	Minneapolis, Mimkahda, Interlachen, Lafayette.

Mr. JOHN W. CLIFTON

Palm Beach Res.:	Everglades Club.
Permanent Res.:	University Club, Washington, D. C.
Clubs:	Metropolitan, Chevy Chase, University, Racquet, Lawyers (Washington), Everglades.
College:	Vanderbilt University, B.A. 1903, M.A. 1904, Law 1905.

Mr. and Mrs. ELISHA W. COBB (Jane E. Page)

Palm Beach Res.:	Hotel Royal Poinciana.
Permanent Res.:	Copley-Plaza Hotel, Boston, Mass.
Summer Home:	Swampscott, Mass.

100 Years of Commercial Banking

THE
CHATHAM
AND
PHENIX
NATIONAL
BANK
OF THE
CITY OF NEW YORK

Main Office: 149 Broadway

✣

Branches: Battery to Bronx

Broadway Cor. Howard St.
Bowery and Grand St.
Broadway and 18th St.
Eighth Ave. and 14th St.
Fifth Ave. and 30th St.
Seventh Ave. and 39th St.
57th St. at Third Ave.
86th St. at Lexington Ave.
Broadway and 105th St.
Lenox Ave. and 116th St.
125th St. at Lenox Ave.
Broadway and 144th St.

200 Million Dollars Resources

Mr. SIDNEY M. COLGATE

Palm Beach Res.:	The Breakers.
Permanent Res.:	491 S. Centre St., Orange, N. J.
Club:	Everglades.

Mr. and Mrs. THOMAS McK. COOK (Clara E. Walton)

Palm Beach Res.:	The Breakers.
Permanent Res.:	1203 Western Ave., N.S., Pittsburgh, Pa.

Mr. and Mrs. CHARLES WESLEY COPP (Mary Mee)

Palm Beach Res.:	Brazilian Ave., Royal Park. *Phone,* 848J.
Permanent Res.:	310 Bayside Ave., Flushing, N. Y.
Yacht:	"Jazzmore," Express Cruiser.
Clubs:	Bayside Yacht, Halifax River Yacht.
Adults:	Mr. Carlton Copp, Mr. Alfred H. Copp, Mr. Wesley Copp, Jr.

Mr. and Mrs. PHILIP CORBIN (Effie G. Zabriskie)

Palm Beach Res.:	202 Sea Breeze Ave. *Phone,* 789W.
Permanent Res.:	13 E. 65th St., New York City.
Yacht:	"Sakura," Express Cruiser.
Clubs:	Union League, New York Yacht, Larchmont Yacht.
College:	Yale, '08.
Junior:	Philip, Jr.

Mr. and Mrs. ALAN S. COREY (Marguerite Johnston)

Palm Beach Res.:	Everglades Club.
Permanent Res.:	925 Park Ave., New York City.
Juniors:	Carolyn, Alan S., Jr.

ESTABLISHED 1861

Budd
NEW YORK

Importers and Manufacturers of

MEN'S FURNISHINGS

THE PRODUCTS OF SAMUEL BUDD HAVE BEEN THE STANDARD FOR QUALITY AND GOOD TASTE FOR OVER HALF A CENTURY, ARE STRICTLY THEIR OWN AND MAY BE HAD ONLY AT THEIR SHOPS.

BUDD BUILDING
572 Fifth Ave.

SINGER BUILDING
149 Broadway

PARIS OFFICE
12 Rue Ambroise Thomas

Mr. and Mrs. JOSHUA S. COSDEN (Eleanor Neves)

Palm Beach Res.:	North Ocean Boulevard. *Phone,* 1272.
Permanent Res.:	Port Washington, L. I.
Clubs:	Racquet and Tennis, New York Yacht, Maryland, Everglades.

Mr. RAYMOND A. COURT

Palm Beach Res.:	Hotel Royal Poinciana.
Permanent Res.:	443 Park Ave., New York City.
Club:	Art in Trades.

Mr. and Mrs. HERBERT MOORE COWPERTHWAITE

Palm Beach Res.:	Everglades Club.
Permanent Res.:	15 E. 48th St., New York City.
Club:	Everglades.

Mrs. CHARLES I. CRAGIN (H. Frances Carpenter)

Palm Beach Res.:	Reve d'ete, North Lake Front. *Phone,* 228.
Permanent Res.:	232 S. 21st St., Philadelphia, Pa.
Clubs:	Everglades.

Dr. and Mrs. FREDERICK G. CRITTENDEN (Nell E. Mallory)

Palm Beach Res.:	Hotel Royal Poinciana.
Permanent Res.:	Bradford, Pa.
Club:	Everglades.
Adults:	Miss Claire M. Free.
Juniors:	Janet M.
College:	Hobart.

NURSERYMEN, FLORISTS AND LANDSCAPE CONTRACTORS

GENERAL OFFICE 9 EVERGLADES CLUB

PALM BEACH, FLORIDA

Specialists in Landscape Designing

Grounds and Estates cared for at reasonable rates

FLOWER SHOPS

9 EVERGLADES CLUB, PALM BEACH
NORTH LAKE TRAIL, PALM BEACH
300 SOUTH OLIVE STREET, WEST PALM BEACH

SEED SHOP

302 SOUTH OLIVE STREET, WEST PALM BEACH

NURSERIES

SOUTH PALM BEACH AND BOYNTON, FLA.

Mr. and Mrs. JAMES H. R. CROMWELL (Delphine I. Dodge)

Palm Beach Res.:	"El Mirasol," Ocean Boulevard. *Phone,* 561.
Permanent Res.:	Manursing Island, Rye, N. Y.
Clubs:	Union, Carmilian Yacht, Seawanhaka, Corinthian, New York Yacht, Racquet of Philadelphia, Military Order of Foreign Wars, Everglades.
College:	University of Pennsylvania, '17.

Mr. and Mrs. EDWARD C. CROSSETT (Elizabeth Rankin)

Palm Beach Res.:	Everglades Club.
Permanent Res.:	Chicago, Ill.
Yacht:	"Betty R."
Clubs:	Engineers' Country, New York Yacht, Union League, Recess, University Club of Chicago, Chevy Chase (Washington), Congressional Country (Washington), Midwick Country (Pasadena, Cal.), Rock Island Arsenal Golf, Wianno, Everglades.
Juniors:	Elizabeth, Ruth and Carolyn.

Mr. LEWIS A. CROSSETT

Palm Beach Res.:	Hotel Royal Poinciana.
Permanent Res.:	Boston, Mass.
Club:	Country Club of Brookline, Mass.

Mr. and Mrs. EDWARD CROZER (Florence Robinson)

Palm Beach Res.:	"Chico Cottage," Sunset Ave. *Phone,* 481M.
Permanent Res.:	955 Park Ave., New York City.
Adults:	Mrs. Mae Wainwright, Miss Florence Crozer.

THE FLORIDA

PALM BEACH

Cooperative Apartment Hotel

Douglas Gibbons & Co., Inc.
Sales Agents
Telephone Vanderbilt 0626
6 East 45th Street, New York City

Associates
Ladd & Nichols, Inc.
Everglades Club Building, Palm Beach, Florida

DWIGHT P. ROBINSON & COMPANY
INCORPORATED
ENGINEERS & CONSTRUCTORS.
125 EAST 46th STREET NEW YORK CITY

J. E. R. CARPENTER, Architect
598 MADISON AVENUE NEW YORK CITY

Mr. and Mrs. JOSEPH M. CUDAHY (Jean Morton)

Palm Beach Res.:	Grace Trail. *Phone,* 1185.
Permanent Res.:	Lake Forest, Ill.
Yacht:	"Mystic," Motor Cruiser.

Mr. JAMES H. CULLEN

Palm Beach Res.:	Everglades Club.
Permanent Res.:	44 W. 77th St., New York City.
Clubs:	New York Yacht, Knollwood Country, Everglades.

Mr. and Mrs. DONALD S. CULVER (Bertha Constans)

Palm Beach Res.:	The Breakers.
Permanent Res.:	361 Summit Ave., St. Paul, Minn.
Club:	Everglades.

Mr. JOHN F. L. CURTIS

Palm Beach Res.:	The Breakers.
Permanent Res.:	Highland Park, Chicago, Ill.
Club:	Everglades.

Mr. and Mrs. CHARLES G. CUSHING, Jr. (Elizabeth Goodrich)

Palm Beach Res.:	Sunset Ave. *Phone,*
Permanent Res.:	105 S. LaSalle St., Chicago, Ill.
Clubs:	Chicago, University Club, Saddle and Cycle, Onwentsia, Everglades.

Hampton Shops

You are cordially invited to visit the spring display of Hampton Furniture upon your return to New York City. There are shown French, English, and Italian furniture imported or reproduced by the Hampton Shops, and adaptations created by our Studio, as well as unusual upholstery textiles, accessories, lamps, potteries, screens, and rugs. Throughout our entire establishment, in room after room, you can study each beautiful piece in an environment of correctness and taste.

18 East 50th Street • • • New York

Mr. C. SUYDAM CUTTING

Palm Beach Res.:	Everglades Club.
Permanent Res.:	14 E. 89th St., New York City.
Clubs:	Knickerbocker, Racquet, Links, National Golf, Brook, Essex Fox Hounds, Everglades.
College:	Harvard, '12.

Mr. and Mrs. GERHARD M. DAHL (Georgeana Cate)

Palm Beach Res.:	Everglades Club.
Permanent Res.:	1000 Park Avenue, New York City.
Clubs:	Racquet & Tennis, Metropolitan, Union League, Greenwich Country, Knollwood Country, Riding, Creek, Everglades.
College:	University of Wisconsin, '96.

Mr. and Mrs. MARCUS DALY (Lele von Harrenreich)

Permanent Res.:	The Breakers.
Palm Beach Res.:	920 Fifth Avenue, New York City.
Clubs:	Racquet & Tennis, N. Y. Yacht, Engineers, Everglades.
College:	Yale, '04.

Mrs. JOHN EUGENE DANA (Florence F. Flynn)

Palm Beach Res.:	3 Royal Palm Way. *Phone,* 234R.
Permanent Res.:	Charlestown, W. Va.
Guests:	Mr. & Mrs. Horace Maher, Gov. & Mrs. Thos. E. Campbell.
Junior:	Miss Dana.

THE BEACH CLUB RESTAURANT

Open for the Season

Members Only

Mr. RICHARD OVEREND DAVIES

Palm Beach Res.:	Hotel Royal Poinciana.
Permanent Res.:	Palm Beach, Fla.

Mr. FRANK WARDEN DAVIS, Jr.

Palm Beach Res.:	Hotel Royal Poinciana.
Permanent Res.:	290 Park Avenue, New York City.
Club:	Everglades.

Mr. and Mrs. EARL HASTINGS DEAKIN (Florence M. McCutchan)

Palm Beach Res.:	"Moonbeam Villa," 400 Sea Breeze Avenue. *Phone,* 834J.
Permanent Res.:	2236 Warren Ave., Chicago, Ill., also Deakin Isle, Elkhorn Lakes, Wis.
Yacht:	"Moonbeam," "Sunbeam," "Hydro Bullet."
Clubs:	Palm Beach Yacht, Elkhorn Lakes Yacht, Geneva Lake Yacht.
College:	Lewis Polytechnic Chicago, '06.
Juniors:	Earl Hastings, Jr., H. Devereaux.

Mr. and Mrs. RICHARD DELAFIELD (Edith P. Fesser)

Palm Beach Res.:	"Little Gray House," Sunset Avenue.
Permanent Res.:	16 East 84th Street, New York City.
Clubs:	Tuxedo, Church, St. Nicholas Society, Metropolitan, Sons of Revolution.

Miss ALICE deLAMAR

Palm Beach Res.:	So. Ocean Boulevard. *Phone,* 1203.
Permanent Res.:	270 Park Avenue, New York City.
Club:	Everglades.

The First National Bank of Palm Beach

OPEN for business *all the year* on Main Street near the Post Office, giving Palm Beach citizens, winter residents, tourists and visitors a complete and distinctive banking service all their own.

Deposit and checking accounts, certificates of deposits, safety deposit boxes and every facility and service worth while is here for you.

OFFICERS

E. M. BRELSFORD, *Chairman*
J. L. GRIFFIN, *President*
H. L. DONALD, *Vice-President*
S. C. KEARLEY, *Vice-President*
F. E. DECKER, *Cashier*

A Palm Beach Bank for Palm Beach People

Mr. J. HORNBLOWER DEWITT

Palm Beach Res.:	Everglades Club.
Permanent Res.:	580 Park Avenue, New York City.
Clubs:	Rumson Country, Everglades.

Miss ELSIE DEWOLFE

Palm Beach Res.:	Everglades Club.
Permanent Res.:	13 Sutton Place, New York City.
Clubs:	Colony, Everglades.

Mr. and Mrs. WILLIAM K. DICK (Madeleine T. Force)

Palm Beach Res.:	"Noreaster," North Ocean Boulevard. *Phone,* 1126W.
Permanent Res.:	7 East 84th Street, New York City.
Clubs:	Union, Hamilton of Brooklyn, Riding, Piping Rock, Racquet & Tennis, Meadow Brook, Everglades.

Mr. and Mrs. JOHN EDWIN DIETZ (Olga Sanderson)

Palm Beach Res.:	Everglades Club.
Permanent Res.:	330 Park Avenue, New York City.
Club:	Everglades.

Mr. and Mrs. CHARLES BANCROFT DILLINGHAM (Eileen Kearney)

Palm Beach Res.:	"Villa Marietta," Sunset Avenue. *Phone* 896W.
Permanent Res.:	153 East 63rd Street, New York City.
Yacht:	"Nemaha."
Clubs:	N. Y. Yacht, Links, Travellers' of Paris, Bath of London.

THE CASINO—

Mr. and Mrs. CLAYTON GILBERT DIXON (Helen S. Ehret)

Palm Beach Res.:	Everglades Club or Yacht "Osana."
Permanent Res.:	"The Chimneys," Jenkinstown, Pa.
Clubs:	Racquet, Corinthian Yacht, Philadelphia Country, Huntingdon Valley, Everglades.
College:	Pennsylvania, '00.

Mr. and Mrs. GEORGE ANGUS DOBYNE (Margaret Craven)

Palm Beach Res.:	Ocean Boulevard & El Bravo Way. *Phone,* 1277.
Permanent Res.:	Beverly Farms, Mass.
Clubs:	Essex, Myopia, Everglades.
Adults:	Dorothy May Kaehler.
Junior:	Robert Angus, Jr.

PALM BEACH, FLA.

Mr. CHARLES DONOHUE

Palm Beach Res.:	Everglades Club.
Permanent Res.:	Garrison Club, Quebec, Canada.
Clubs:	Garrison, Cercle Interallies (Paris), Racquet (Washington), Murray Bay Golf, Everglades.

Mr. and Mrs. JAMES P. DONOHUE (Jessie Woolworth)

Palm Beach Res.:	Hotel Royal Poinciana.
Permanent Res.:	6 East 80th Street, New York City.
Clubs:	Calumet, Greenwich Country, Rumson Country, Meadow, Shinnecock Hill.
Junior:	Woolworth, James P., Jr.

E. Schmidt & Co.

NORTH LAKE TRAIL

ANTIQUE *and* MODERN
SILVER *and* SHEFFIELD PLATE
and FINE PORCELAIN WARE

MAIN STREET
SOUTHAMPTON, L. I.

669 FIFTH AVE.
NEW YORK

Mr. and Mrs. ROBERT DUN DOUGLASS (Alice B. Goss)

Palm Beach Res.:	Blythdunes, Ocean Blvd., N. *Phone,* 927.
Permanent Res.:	Llewellyn Park, West Orange, N. J.
Clubs:	University, Merchants, New York, Essex County Country, Everglades.
College:	University of Toronto, '65.

Dr. and Mrs. EDMUND LeROY DOW (Julia Ely)

Palm Beach Res.:	8 Golf View Road. *Phone,* 2121.
Permanent Res.:	17 East 65th Street, New York City.
Clubs:	Metropolitan, University, N. Y. Yacht, Everglades.
College:	Columbia, '95.

Dr. and Mrs. A. SHERMAN DOWNS (Isabelle James)

Palm Beach Res.:	Everglades Club Cottage, Worth Ave. *Phone,* 291.
Permanent Res.:	Saratoga Springs, N. Y.
Clubs:	Everglades.
College:	Columbia, '99.
Junior:	Roger Sherman.
Guests:	Mrs. Thomas Ewing of Pittsburgh, Pa.

Gen. and Mrs. GEORGE FABER DOWNEY (Mattie Davis)

Palm Beach Res.:	The Breakers.
Permanent Res.:	Washington, D. C.
Clubs:	Chevy Chase, Metropolitan.

MUNDS & WINSLOW

MEMBERS

New York Stock Exchange — N. Y. Coffee & Sugar Exchange
New York Cotton Exchange — Chicago Board of Trade
Associate Members: Liverpool Cotton Association

Main Office

Twenty-Five Broad Street
(Ground Floor)
New York City
Telephone Broad 7400

Direct wires to New York and Chicago

PALM BEACH
COUNTY ROAD AND MAIN STREET
R. F. RUDELL, *Manager*
Phone Palm Beach 1228

Branch Offices

NEW YORK—342 Madison Avenue, Vanderbilt Hotel
WASHINGTON, D. C.—911 Fifteenth St., N. W.

Winter Branch Offices

MIAMI BEACH—
Hotel Flamingo,
Phone Miami Beach 720
Hotel Nautilus,
Phone Miami Beach 412

AUGUSTA—
Bon Air—Vanderbilt Hotel

PINEHURST—
Hotel Carolina

Mr. and Mrs. WILLIAM HAROLD DOWNEY (Bob Myers)

Palm Beach Res.:	The Breakers.
Permanent Res.:	Cool Stream Farm, Tenafly, N. J.
Yacht:	"Kismet," Steam.
Clubs:	New York Yacht, City Midday, Bankers, Royal Canadian Yacht, Royal Bermuda Yacht, Thousand Islands Yacht, Knickerbocker Country, Englewood Golf, Toronto Hunt, Royal Automobile, Junior Army and Navy (London), Everglades.

Mrs. BIDDLE DUKE (Cordelia Biddle)

Palm Beach Res.:	"Bonnie Crest," Country Road & Atlantic Avenue. *Phone,* 221W.
Permanent Res.:	45 East 62nd Street, New York City.
Juniors:	Angier, Tony.

Mr. and Mrs. THATCHER DUNN (Daisey McCoy)

Palm Beach Res.:	Everglades Club.
Permanent Res.:	927 Fifth Avenue, New York City.
Clubs:	Union League, Lotus, Sleepy Hollow, Oakland, Everglades.

Mr. THOMAS C. EASTMAN

Palm Beach Res.:	Everglades Club.
Permanent Res.:	31 East 49th Street, New York City.
Clubs:	Union, Racquet, Meadow Brook, Yale, Everglades.
College:	Yale, '09.

LLOYDS, NEW YORK

Insurance

110 WILLIAM STREET

NEW YORK, N Y.

Mr. and Mrs. EDWARD W. EDWARDS (Eleanore Zimmerman)

Palm Beach Res.:	The Breakers.
Permanent Res.:	Cincinnati, Ohio.
Clubs:	Queen City, Cincinnati Country, Cincinnati Golf, Riding, Commercial, Everglades.
College:	Woodward, '93.
Juniors:	Helen and Eleanore.

Mr. MONTGOMERY C. EILBECK

Palm Beach Res.:	Everglades Club.
Permanent Res.:	300 Park Avenue, New York City.
Clubs:	Metropolitan, Everglades.

Col. and Mrs. JAMES ELVERSON, Jr. (Eleanor Mayo)

Palm Beach Res.:	Houseboat "Golden Days."
Permanent Res.:	2028 Wainut Street, Philadelphia, Pa.
Clubs:	N. Y. Yacht, Union League, Racquet of Philadelphia, Everglades.

Mr. JOSEPH H. EMERY

Palm Beach Res.:	Care Mr. John Shepard, Jr., Dunbar Road. *Phone,* 1072J.
Permanent Res.:	Waldorf-Astoria Hotel, New York City.
Club:	Everglades.

HENNING

Janvese Pape Pres.

The Evolution of an Original Idea

An idea that is original has childlike spontaneity which includes truth, sincerity and integrity.

Henning was founded with the idea of supplying custom shoes from stock and because it was an original idea, Henning, backed by Principle, has become an institution in four years.

This season we are fortified with a complete selection of original morning, afternoon and evening models.

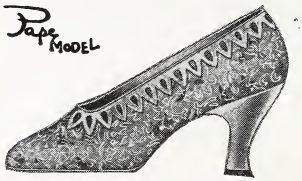

NEW YORK
575-577 Madison Ave.

PALM BEACH
Jeanette Building

Mr. and Mrs. WILLIAM B. FAIR (Carree Stockin)

Palm Beach Res.:	Hotel Royal Poinciana.
Permanent Res.:	145 Harrison St., East Orange, N. J.
Clubs:	Essex, Old Guard, Havana Country, Havana American, Mayflower Descendants, Women's Club of East Orange, Women's Club of Havana, Havana Chapter, D. A. R.

Mr. and Mrs. A. J. FARBER (Esther Seliman)

Palm Beach Res.:	Hotel Royal Poinciana.
Permanent Res.:	1136 East 98th Street, Cleveland, Ohio.

Mr. WILLIAM E. FARNELL

Palm Beach Res.:	The Breakers (Temporary).
Permanent Res.:	12 West 44th Street, New York City.
Club:	Hudson River Country.

Mr. and Mrs. FREDERICK M. FARRELL(Ann Davis)

Palm Beach Res.:	136 Chilean Avenue. *Phone,* 876J.
Permanent Res.:	6748 Oglisby Avenue, Chicago, Ill.
Club:	South Shore Country.
Adults:	Miss Helen Louise Farrell.
Junior:	Frederick M., Jr.

Mr. WILLARD WARE FERGUSON

Palm Beach Res.:	437 Chilean Avenue. *Phone,* 234M.
Permanent Res.:	Burlington, Vt.
Club:	Everglades.
College:	Brown University, '16.

Dr. and Mrs. FRANCIS A. FINNERTY (Agnes R. Fits Simmons)

Palm Beach Res.:	Hotel Royal Poinciana.
Permanent Res.:	174 N. Mountain Ave., Montclair, N. J.
Clubs:	Montclair Golf, Montclair Athletic, Montclair Club, Essex County Country.

Mr. and Mrs. FREDERICK STUDEBAKER FISH (Geraldine Osborne)

Palm Beach Res.:	483 Sea Spray Avenue. *Phone,* 1271J.
Permanent Res.:	Pembroke Road, Bryn Mawr, Pa.
Clubs:	University, Gulph Mills, Merion Cricket, Saukaty Head Golf Club, S. A. R., Everglades.
College:	Penna., '13.

Mr. and Mrs. WINCHESTER FITCH (Florence Hopper)

Palm Beach Res.:	"Orchid Oaks," Riomar Club, Vero.
Other Residences:	21 E. 80th St., New York City, and "Hilbrook," North St., Greenwich, Conn.
Yacht:	"Pyramid," Power House Boat.
Clubs:	Union League, Greenwich Country, Indian Harbor Yacht, Everglades.
College:	Cornell University, '88.
Juniors:	Miss Dorothy Fitch, Geo. Hopper.
Adults:	Mr. and Mrs. Horace Leslie Hotchkiss, III., Mr. and Mrs. Elliott Schuyler
Guests:	Phillips.

Mrs. BENSON FLAGG (Thyrza Benson)

Palm Beach Res.:	"Villa Vinca," Sea Spray Avenue. *Phone,* 315W.
Permanent Res.:	410 Park Avenue, New York City.
Clubs:	Piping Rock, Riding, Cosmopolitan, Colony.
Junior:	Mollie.

Mr. and Mrs. PAUL FORESTER (Mildred Muriel Sherwood)

Palm Beach Res.:	Everglades Club.
Permanent Res.:	117 West 58th Street, New York City.
Clubs:	Rye Country, Everglades.

Mr. CORNELIUS F. FOX

Palm Beach Res.:	Everglades Club.
Permanent Res.:	New York Yacht Club.
Clubs:	New York Yacht, Racquet & Tennis, Down Town, Knollwood Country, Everglades.
College:	Columbia Universtiy, '01.

Mrs. FRANK PIERCE FRAZIER (Clara Duff) now building

Palm Beach Res.:	"Sea Gull Cottage," No. Ocean Blvd. *Phone,* 513W.
Permanent Res.:	Palm Beach, Fla.
Clubs:	Metropolitan, Automobile, Midday, Chicago, Essex Country, Piping Rock, Links.
Adults:	Mr. & Mrs. Frank Duff Frazier.

A. Paul & Co.

INCORPORATED

Furriers

751 FIFTH AVENUE

NEW YORK

PALM BEACH SHOPS

HOTEL BREAKERS ROYAL PONCIANNA

MAGNOLIA PARIS

Mr. and Mrs. FREDERICK T. FRELINGHUYSEN (Mai D. Watson)

Palm Beach Res.:	Priscilla Cottage, Sunset Ave. *Phone,* 1175R.
Permanent Res.:	350 Park Ave., New York City.
Clubs:	Racquet and Tennis, Tuxedo, Knickerbocker, Turf and Field, Meadow Brook, Piping Rock.
College:	Harvard, '08.

Mr. and Mrs. LOUIS A. FROTHINGHAM (Mary S. Ames)

Palm Beach Res.:	Boston, Mass.
Permanent Res.:	The Breakers.
Clubs:	Church, Riding, Army and Navy, Colonial Dames.
College:	Harvard, '93.

Mr. and Mrs. LAWRENCE C. FULLER (Constance Endicott Peabody)

Palm Beach Res.:	Everglades Club.
Permanent Res.:	250 South 18th Street, Philadelphia, Pa.
Clubs:	Union League, Racquet, Racquet and Tennis (New York) Rittenhouse, Merion Cricket, Markham, Everglades.

Mr. and Mrs. JOHN WALTER GALLOWAY (Elizabeth Mercer)

Palm Beach Res.:	Hotel Royal Poinciana.
Permanent Res.:	Tuscany Apartments, Baltimore, Md.
Clubs:	Atlantic Yacht, Crescent Athletic, Maryland, Merchants, Maryland Country, Rolling Road Golf.
Adult:	John Mercer Galloway, Esq.

COSTIKYAN & CO.

12 EAST 40TH STREET
NEW YORK

ANTIQUE & MODERN
RUGS
FROM THE ORIENT

LARGEST ASSORTMENT
IN THE WORLD

Mr. and Mrs. GEORGE ANGUS GARRETT (Alice Vanderbilt)

Palm Beach Res.:	Everglades Club.
Permanent Res.:	1808 New Hampshire Avenue, Washington, D. C.
Clubs:	Metropolitan, Chevy Chase, University Club of Chicago, Everglades.
College:	University of Chicago, '10.

Mr. and Mrs. C. H. GEIST (Florence A. Hewitt)

Palm Beach Res.:	"Waukesha," Seminole Avenue.
Permanent Res.:	6399 Drexel Road, Overbrook, Philadelphia, Pa.
Clubs:	Bankers (New York), Union League, Manufacturers, Philadelphia Country, Whitemarsh Valley Country, Huntingdon Valley Country (Philadelphia), Everglades.

Mr. and Mrs. JULIAN GERARD (Elizabeth Schedel)

Palm Beach Res.:	"Villa Marietta," Sunset Avenue, care Mrs. Charles B. Dillingham. *Phone,* 896W.
Permanent Res.:	161 E. 63rd Street, New York City.
Clubs:	Racquet, Oakland Golf, Everglades.

Mr. JULES GLAENZER

Palm Beach Res.:	Everglades Club.
Permanent Res.:	417 Park Avenue, New York City.
Club:	Everglades.

Mr. and Mrs. ROBERT GLENDINNING (E. R. F. Carpenter)

Palm Beach Res.:	450 Worth Avenue. *Phone,* 1137.
Permanent Res.:	Chestnut Hill, Philadelphia, Pa.
College:	Penna., '88.
Adults:	Miss Mary Fisher Glendinning.
Guests:	Mrs. Wm. Redwood Wright, Mr. & Mrs. Persifer Frazer, III.

Mr. and Mrs. FREDERICK A. GLIDDEN (Julie Consuelo Hayes)

Palm Beach Res.:	Villa Franklyn. *Phone,* 233R.
Permanent Res.:	Clifton Park, Cleveland, O.
Clubs:	Union, Country, Westwood, Everglades.
Adults:	Miss Eugenie G. Hayes.

Mr. BYRON GOLDSMITH

Palm Beach Res.:	Hotel Royal Poinciana.
Permanent Res.:	19 East 74th Street, New York City.
Clubs:	Columbia University, Chemists, Phi Gamma Delta.
College:	Columbia, '87.

Mr. and Mrs. ALBERT W. GOODRICH (Anna M. Ambrose)

Palm Beach Res.:	The Breakers.
Permanent Res.:	942 Lake Shore Drive, Chicago, Ill.
Clubs:	Saddle and Cycle, Chicago Golf, Metropolitan (Washington), New York Yacht, Everglades.

Usually comes - not yet known for this year

Mrs. ARTHUR GOSLING (Mary Saunders)

Palm Beach Res.:	Everglades Club.
Permanent Res.:	123 Farmington Ave., St. Paul, Minn.
Clubs:	University, Minnesota, Town and Country, White Bear Yacht, Everglades.
Junior:	Charlotte Proal.

Mr. and Mrs. PHILIP G. GOSSLER (Alice Müller)

Palm Beach Res.:	Everglades Club.
Permanent Res.:	Plaza Hotel, New York City.
Clubs:	Metropolitan, Engineers, Oakland Golf, Everglades.
College:	Penna., '90, Columbia, '93.

Mr. HARRY GOWER

Palm Beach Res.:	South Lake Front, West Palm Beach.
Permanent Res.:	1405 Hyde Park Blvd., Chicago, Ill.
Club:	Everglades.

Mr. and Mrs. RICHARD G. GRAHAM (Nellie Ada Dillea)

Palm Beach Res.:	Hotel Royal Poinciana.
Permanent Res.:	19 Old Colony Road, Chestnut Hill, Newton, Mass.
College:	Boston, '97.
Juniors:	Virginia M., Francis Warren.

Mr. JOHN W. GRANT

Palm Beach Res.:	49 Poinciana Street.
Permanent Res.:	Atlanta, Ga.
Club:	Everglades.

MRS. PENRHYN STANLAWS

PALM BEACH

ANDERSON GALLERIES
NEW YORK

ARTISTIC
INTERIORS

Mrs. MILLER GRAVES (M. Lorraine Miller)

Palm Beach Res.:	Everglades Club.
Permanent Res.:	59 East 92nd Street, New York City.
Club:	Everglades.

dead

Mr. and Mrs. WILLIAM LAWRENCE GREEN (Harriet Lloyd Banks)

never pays

Palm Beach Res.:	"Bilgholm." *Phone,* 223A.
Permanent Res.:	Paris, France.
Clubs:	Knickerbocker, Travelers (Paris), Colony, Loyal Legion, Polo (Paris).
Guest:	Mrs. A. Bleecker Banks.

Mr. and Mrs. HERBERT C. GREER (Agnes Jane Reeves)

Palm Beach Res.:	The Breakers.
Other Res.:	1047 Shady Ave., Pittsburgh, Pa., Morgantown, W. Va.
Clubs:	Duquesne, Longue Country, Pittsburgh Athletic, Mount Chateau (West Virginia), Union Country, Everglades.
College:	Mass. Inst. of Technology, '99.
Junior:	Jane.

Mr. and Mrs. CLAYTON A. GRINNEL (Myrta Gay)

Palm Beach Res.:	Everglades Club.
Permanent Res.:	90 Arden Park, Detroit, Mich.
Clubs:	Detroit Yacht, Everglades.
Juniors:	Geraldine.

Mr. and Mrs. CHARLES GUTHERIDGE (Viola Flannery)

Palm Beach Res.:	Everglades Club.
Permanent Res.:	114 E. 80th St., New York City.

ROYAL POINCIANA HOTEL, WITH LAKE WORTH IN FOREGROUND

Mr. PERCY HAGERMAN

Palm Beach Res.:	Hotel Salt Air, West Palm Beach.
Permanent Res.:	Colorado Springs, Colo.
Club:	Everglades.

Mr. and Mrs. CLARENCE HALL (Harriett I. Murray) yes

Palm Beach Res.:	519 Sea Spray Ave. *Phone,* 193M.
Permanent Res.:	11 Grafton St., Chevy Chase, Md.
Clubs:	Chevy Chase, Cosmos, Columbia Country, Everglades.
College:	Columbia, '95.
Juniors:	Virginia H., Billie B.

Mr. and Mrs. CLINTON M. HALL (Margaret Riley) no

Palm Beach Res.:	"La Quinta," Manana Estates.
Permanent Res.:	150 E. 52nd St., New York City.
Clubs:	St. Nicholas, Shinnecock Golf, Meadow Brook.

Mr. LOUIS GORDON HAMERSLEY

Palm Beach Res.:	The Breakers.
Permanent Res.:	39 W. 55th St., New York City.
Clubs:	Union, Sleepy Hollow Country, Automobile Club of America, Church, Army and Navy, Society of Colonial Wars, Rockaway Hunt, New York Yacht, Seawanhaka, Corinthian Yacht, Meadow Brook, Riding, Colonial Lords of Manor, Everglades.
College:	Harvard University, '16.

FAST—dependable—dry—comfortable—safe—these outstanding qualities make the Bear Cat the ideal Florida boat and America's finest runabout.
Add new pleasures to your winter in the Southland—order a Bear Cat now.
Demonstrations arranged in Florida waters. Representatives along East Coast throughout season. Write or wire for particulars to
WILBUR H. YOUNG, 522 5th Ave., New York City, Eastern Distributor for
BELLE ISLE BOAT & ENGINE COMPANY

Mr. and Mrs. HARRIS HAMMOND (Elise Steele)

Palm Beach Res.:	Everglades Club.
Permanent Res.:	280 Park Ave., New York City.
Clubs:	Racquet and Tennis, Pacific Union, San Francisco, New York Yacht, Everglades.
College:	Yale, '06.

Mr. and Mrs. HOWARD T. HANSELL, Jr. (Mildred U. McArthur)

Palm Beach Res.:	"Shady Nook," Brazilian Ave. *Phone,*
Permanent Res.:	Ritz Carlton, Philadelphia, Pa.
Clubs:	Rittenhouse, Philadelphia Country, Everglades.
College:	University of Pennsylvania, '09.
Juniors:	Wayne.

Mr. and Mrs. LEWIS FRANCIS HARDER (Gertrude B. Harris)

Palm Beach Res.:	El Bravo Park. *Phone,* 511J.
Permanent Res.:	Philmont, N. Y.
Yacht:	"Loyal," Schooner Yacht. Metropolitan.
College:	Yale, '14.
Juniors:	Lewis B., Philip M., Gertrude A., John W.

ADVISORY COMMITTEE
ADDISON MIZNER
MARION SIMS WYETH

PHONE:
1206 W

Mañana Estates

Restricted Villa Sites

Palm Beach
Florida

NORTHERN ADDRESS
BRYANT 0341
1433 KNICKERBOCKER BLDG.
NEW YORK

Mr. and Mrs. CHARLES LEWIS HARDING (Hariette Appleton Knowles)

Palm Beach Res.:	"Chiora," South Ocean Boulevard. *Phone,* 839J.
Permanent Res.:	Dedham, Mass.
Yacht:	'Wildfire," Schooner.
Clubs:	Tennis and Racquet (Boston), Racquet (New York), New York Yacht, Eastern Yacht, Norfolk Hunt Country, University, Everglades.
College:	Harvard, '00.
Juniors:	Charles Lewis, Jr., Henry K., Francis Appleton.

Mr. and Mrs. CHARLES LANE HARRIS (Ida Barclay)

Palm Beach Res.:	Australian Ave. and Hibiscus. *Phone,*
Permanent Res..	4508 Dupont Ave. S., Mineapolis, Minn.
Clubs:	University of St. Paul, Automobile, Minneapolis Golf, Minneapolis Athletic.
College:	University of Minn., '11.
Juniors:	Wm. Barclay Harris.

Mr. and Mrs. JOHN FRANCIS HARRIS (Gertrude Upham)

Palm Beach Res.:	Houseboat "Chelsea" and The Breakers.
Permanent Res.:	Tuxedo Park, N .Y.
Yacht:	"Chelsea," Houseboat.
Clubs:	Metropolitan, National Golf Links, Links Golf, Links, New York Yacht, Racquet and Tennis, City Midday, Tuxedo, Colony, Church.

Mr. HARRY CARYL HASKINS

Palm Beach Res.:	"Grayholm," Atlantic Ave. *Phone,* 716R.
Permanent Res.:	12 W. 56th St., New York City.
Clubs:	Calumet (New York), Nassau Country, Gulf Stream Golf, Everglades.

Mr. PERCY HAUGHTON

Palm Beach Res.:	Care C. L. Harding.
Permanent Res.:	111 Devonshire St., Boston, Mass.
Club:	Everglades.

Mr. and Mrs. WILLIAM HAYWARD (Mae Cadwell)

Palm Beach Res.:	The Breakers.
Permanent Res.:	1051 Fifth Ave., New York City.
Yacht:	"Manon."
College:	Yale, '06.
Junior:	Philip Morgan Plant.

Mrs. WILLIAM RANDOLPH HEARST

Palm Beach Res.:	"Farquarson Cottage," Brazilian Ave., and Ocean Boulevard. *Phone,*
Permanent Res.:	137 Riverside Drive, New York City.
Club:	Everglades.

Mr. and Mrs. AUGUSTUS GOODYEAR HEATON (Mary E. Jennass)

Palm Beach Res.:	1400 S. Olive St., Lake Breeze Lodge. *Phone,* 242R.
Permanent Res.:	Palm Beach, Fla. 1400 S. Olive St., Lake Breeze Lodge,
Clubs:	Salmagundi, Cosmos (Washington), Authors (London), Everglades.
College:	Ecole des Beaux Arts (Paris), Cabanels, '63-'65.
Adults:	Mr. John H. Heaton.
Juniors:	Caroline, Mary G., John.

Mr. and Mrs. J. LEDLIE HEES (Patricia L. Miller)

Palm Beach Res.:	Everglades Club.
Permanent Res.:	Sacandaga, N. Y.
Clubs:	Metropolitan, Calumet (New York), Sleepy Hollow Country, Everglades.

Mrs. H. ASHTON HENRY (Emily Cadby)

Palm Beach Res.:	North Lake Trail. *Phone,* 576W.
Permanent Res.:	"Worfield Manor," Troy, N. Y.
Adults:	Miss Madeline A. Henry, Miss N. A. Cluett.

Mr. CHARLES F. HENRY

Palm Beach Res.:	Hotel Royal Poinciana.
Permanent Res.:	7455 Greenview Ave., Chicago, Ill.
Yacht:	"Spider."
Clubs:	Chicago Yacht, Illinois Athletic, Hamilton.
College:	Illinois University, Syracuse University, '09.

Beaucraft

presents

A three-quarter Top Coat knitted of Lansdown Nub Yarns brocaded with Cotirne Suede; trimmed with French Coney Fur Collar and Cuffs and Bottom, suitable for town and country. Beaucraft productions can be had at all better shops.

WILLIAM BLOOM & COMPANY, Inc.

136 MADISON AVENUE **NEW YORK**

(Wholesale Only)

Mr. ROGER R. HILL

Palm Beach Res.:	"Villa Jessemine," Brazilian Ave.
	Phone,
Permanent Res.:	New York City.
Club:	New York Yacht.

Mr. and Mrs. W. L. HODGKINS (Mae Louis Press)

Palm Beach Res.:	The Breakers.
Permanent Res.:	229 Lake Shore Drive, Chicago, Ill.
Clubs:	University (Chicago), Exmoor Country, Lake Geneva Country.

Mrs. HENRY CLINTON HOOD (Mary Brelsford)

Palm Beach Res.:	"Wayside," Sunset Ave.
	Phone,
Permanent Res.:	Gotham Hotel, New York City.
Adults:	Miss Helen Brelsford Hood, Miss Margaret Hood.

Mrs. GEORGE HOWARD

Palm Beach Res.:	"Betty Cottage," Park Ave.
	Phone,
Permanent Res.:	1008 16th St., Washington, D. C.

Prof. and Mrs. GEORGE CARTER HOWLAND (Cora E. Roche)

Palm Beach Res.:	Everglades Club.
Permanent Res.:	5725 Woodlawn Ave., Chicago, Ill.
Clubs:	South Shore, Loyal Legion, Caxton, Midlothian, University, Fortnightly, Everglades.
College:	Amherst, '85.
Adults:	John Roche Howland, George F. Howland, Cora Virginia Howland.
Junior:	Richard Moulton.

GLENN HODGES

ART CENTER

County Road Near Sea View Avenue

PALM BEACH

Sculptors Exhibiting

Jo Davidson
Gertrude Vanderbilt Whitney
Lynn Jenkins
Malvina Hoffman
Janet Scudder
Renee Prahar
Ruth Burke
Paul Manship
Mario Korbel
Annie Hyatt Huntington
Edwin McCarten
Harriet Grismuth
Edith Parsons
Chester Beach

Mr. ALFREDO HOYT

Palm Beach Res.:	Care Mr. Harold Vanderbilt, "El Salano." *Phone,* 342.
Permanent Res.:	2 E. 75th St., New York City.
Club:	Everglades.

Mr. ELTON HOYT

Palm Beach Res.:	Care Mr. Chester Bolton, South Ocean Boulevard. *Phone,* 460.
Permanent Res.:	Cleveland, Ohio.
Club:	Everglades.

Mr. FRED A. HOYT

Palm Beach Res.:	Hotel Royal Poinciana.
Permanent Res.:	Hotel Gramatan, Bronxville, N. Y.

Mr. JOEL COOK HUBER

Palm Beach Res.:	Everglades Club.
Permanent Res.:	Cynwyd, Pa.
Club:	Everglades.

Mr. and Mrs. J. ARTHUR HULL (Grace Wiley)

Palm Beach Res.:	Hotel Royal Poinciana.
Permanent Res.:	The Esplanade, Mt. Vernon, N. Y.

Mr. MALCOLM HUMPHREYS

Palm Beach Res.:	South Ocean Boulevard. *Phone,* 1193.
Permanent Res.:	Normandy Park, Morristown, N. J.
Clubs:	Morris County Golf, Everglades.
College:	Princeton, '15.

Olympia Beach Club Property

OLYMPIA, FLORIDA

25 MILES NORTH OF PALM BEACH

Ocean or Indian River plots; also sites fronting on new Golf Course located within the Club Grounds

OLYMPIA BEACH CLUB INN AND RESTAURANT

J. W. Simpson, *Manager*

Telephone Olympia 2002

OLYMPIA BEACH GOLF CLUB

Arthur E. Reid, *Professional*
(Summer professional at Ardsley-on-Hudson)

George Blagg, *Assistant Professional*
(Summer professional at Norwood C. C., Blowing Rock, N. C.)

OLYMPIA BEACH TENNIS CLUB

24-hour Electric Light and Telegraph Service.

Pure Drinking Water.

Excellent Harbor and Inland Waterway Yacht Pier.

Olympia Beach can be reached by Dixie Highway, Inland Waterway or Florida E. C. Railway, Station at Olympia, Fla.

In motoring from Palm Beach on the Dixie Highway, take new South bridge and Ocean Drive at Jupiter Lighthouse. From Jacksonville take old North bridge at Olympia.

OLYMPIA IMPROVEMENT CORPORATION

Malcolm Meacham, *President*

Other Stockholders:

H. C. Bartholomew
Anthony J. Drexel Biddle, Jr.
Benjamine N. Duke
W. H. Levings
Vincent S. Mulford
Thomas E. Murphy
Otto W. Schaum
J. S. Tanner
John C. Thorn

Dr. and Mrs. H. R. HUMPHRIES (Marie Walker)

Palm Beach Res.:	Everglades Club.
Permanent Res.:	Orienta Point, Mamaroneck, N. Y.
Clubs:	Megantic Fish and Game, Beechwood Yacht, D. K. E., Everglades.
College:	Trinity, '94.
Juniors:	Henry Richard, Jr., Dorothy Jane.

Mr. and Mrs. R. L. HUNTZINGER (Ada Thatcher)

Palm Beach Res.:	Golf View and County Road. *Phone,* 682M.
Permanent Res.:	Greenwich, Conn.
Club:	Everglades.

Mr. and Mrs. JOSEPH C. HUTCHISON (Jane E. Quinn)

Palm Beach Res.:	"Mil-na-mo." *Phone,* 517W.
Permanent Res.:	"The Maples," Merion, Pa.
Clubs:	Philadelphia Country, Bola Country, Everglades.
Adults:	Joseph Charles Hutchison, Jr.

Mr. and Mrs. EDWARD F. HUTTON (Marjorie M. Post)

Palm Beach Res.:	"Hogarcito," Golf View Road. *Phone,* 845W.
Permanent Res.:	2 E. 92nd St., New York City.
Yacht:	Power, "Huzzar III."
Clubs:	India House, New York Yacht, Nassau, National Turf and Field, Automobile, Everglades.
Juniors:	Adelaide B., Eleanor P.

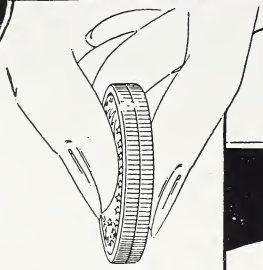

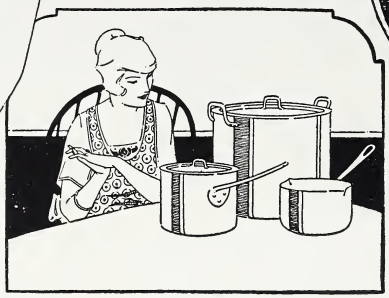

The walls of Lewis & Conger Dentproof Aluminum are twice as thick as a quarter.

Dentproof Aluminum

HERE ARE aluminum utensils so strongly made that it takes a hammer blow to make an impression in their surfaces.

The reason is that the walls are solid—twice as thick as a twenty-five cent piece—and yet the difference in weight is not enough to matter.

These Dentproof Aluminum utensils are available in every shape and size, for every purpose.

Straight-sided saucepan with cover, 3½ qts., $3.25 (Six other sizes). Double-lipped saucepan, 2 qts., $2.00 (Five other sizes). Stock pot, 12 qts., $6.50 (Five other sizes).

LEWIS & CONGER

45th St. & Sixth Ave., Phone Vanderbilt 0571

"A HOUSEFUL OF HOUSEWARES"

Mr. and Mrs. WILLIAM J. HYDE (Grace Marie Riopel)

Palm Beach Res.:	Everglades Club.
Permanent Res.:	Babylon, L. I., N. Y.
Club:	Everglades.
Juniors:	James Edward Blakeley, Foster Blakeley.

Mr. and Mrs. HARRY ROSS HYDE (H. Maude Allen)

Palm Beach Res.:	Hotel Royal Poinciana.
Permanent Res.:	Ridgway, Pa.
Clubs:	Club de Montmartre, Elk County, Elk County Country (Ridgway).

Mr. and Mrs. EDWARD H. INMAN (Emily MacDougall)

Palm Beach Res.:	Hotel Royal Poinciana.
Permanent Res.:	130 E. 15th St., Atlanta, Ga.
Clubs:	New York Club, Princeton, Capital City, Druid Hills Golf, Piedmont Driving (Atlanta).
College:	Princeton, '03.

Mr. JOHN B. IRWIN

Palm Beach Res.:	P. O. Box 441.
Permanent Res.:	Hotel Netherlands, New York City.
Club:	Everglades.

Mr. and Mrs. EDWARD E. JAMESON (Katherine Sage)

Palm Beach Res.:	Hotel Royal Poincinana.
Permanent Res.:	58 Beach St., Wollaston, Mass.

THE COCOANUT GROVE—PALM BEACH, FLA.

Mr. F. FRAZIER JELKE

Palm Beach Res.:	Everglades Club.
Permanent Res.:	743 Fifth Ave., New York City.
Clubs:	University, Yale, Newport Reading Room, Newport Country, War of 1812, Sons of Revolution, Clambake (Newport), Racquet (Chicago), Everglades.

Mr. and Mrs. EDWARD ELLIOTTE JENKINS (Evelyn Grimm)

Palm Beach Res.:	Wayside Cottage, Sunset Ave. *Phone,*
Permanent Res.:	East Hampton, N. Y.
Clubs:	Maidstone, Devon Yacht, Harvard (New York), Ardsley, Pittsburgh Club.
College:	Harvard, '97.
Adults:	Richard Elliotte Jenkins.
Juniors:	Alan Nelson.
Guests:	Mr. J. S. Sumber, Kinston, England.

Mrs. WILLIAM R. JOHNSTON (Emma Forrester)

Palm Beach Res.:	79 Sea Breeze Ave. *Phone,* 328J.
Permanent Res.:	Bellevue, Pa.
Adults:	Miss Hanna Forrester, Mr. Drew Johnston.
Juniors:	Betty Johnston, Drew Johnston, Jr.

Mr. and Mrs. GEORGE W. JONAS (Irene Oswald)

Palm Beach Res.:	Christine Villa, Royal Palm Way. *Phone,* 681R.
Permanent Res.:	Royal Palm Way, Palm Beach, Fla.
Yacht:	"Christine," Cruiser.
Junior:	George W., Jr.
Guests:	Count H. B. von Lowenhalm.

PALL MALL SPECIAL

Try them tonight
for your Luxury Hour

—that easy chair hour
when every man feels
entitled to life's best

PALL MALL *Specials*
Newsize—plainendsonly

20 *for* 30¢

No change in size or price of PALL MALL *Regulars*
(cork tip)

Mr. and Mrs. E. CLARENCE JONES (Marjorie Seely)

Palm Beach Res.:	"Yalta Villa." *Phone,* 896R.
Permanent Res.:	161 W. 57th St., New York City.
Clubs:	Metropolitan, Bankers, Hudson River, Greenwich Country, Cherry Valley, Sail Fish, Saratoga, Saratoga Golf, McGregor, Everglades. London: Stoke Pojes, Wimbledon, Harwood Down. Paris: Polo, St. Cloud, Travelers, La Boulie, Bois de Boulogne, Deauville.
College:	College of the City of New York, '89.

Mr. and Mrs. LEWIS QUENTIN JONES (Sara Post Anthon)

Palm Beach Res.:	219 Sea Breeze Ave. *Phone,* 354M.
Permanent Res.:	Halidon Ave., Newport, R. I. (Summer Residence).
Clubs:	Union, Manhattan, New York Yacht, Newport Reading Room, Everglades.

Mr. and Mrs. ROBERT JORDAN

Palm Beach Res.:	Clarke Cottage, County Road and Clark Ave. *Phone,*
Permanent Res.:	46 Beacon St., Boston, Mass.
Club:	Everglades.

Mr. and Mrs. ROBERT JORDAN (Jane Malcom)

Clubs:	Art, Essex County, Exchange, Eastern Yacht, Algonquin, Tennis and Racquet, Automobile, Country, Athletic, Harvard of New York, Everglades.
College:	Harvard, '06.

© *Harper's Bazar*

CLUB ROYAL

DINNER AND SUPPER

DIRECTION A. BORGO

EAST 52nd STREET NEW YORK

TEL. PLAZA 9776

Mrs. M. B. KAESCHE

Palm Beach Res.:	Hotel Royal Poinciana.
Permanent Res.:	190 Riverside Drive, New York City.
Adults:	Miss Emmy Dorothy Kaesche.

Mr. and Mrs. OTTO H. KAHN (Addie Wolfe)

Palm Beach Res.:	"Oheka," North Ocean Boulevard. *Phone,* 266.
Permanent Res.:	1100 Fifth Ave., New York City.
Clubs:	Automobile of America, City, Lotos, India House, City Midday, Piping Rock, Morris County Golf, Army and Navy, Baltusrol Golf, National Golf Links.

Mr. and Mrs. LOUIS G. KAUFMAN (Marie Julia Young)

Palm Beach Res.:	"Villa Sonia." *Phone,* 631.
Permanent Res.:	270 Park Ave., New York City, and Short Hills, N. J.
Yacht:	"Hussar II."
Clubs:	Columbia Yacht (New York), Lotos, Baltusrol Golf.
Adults:	Mr. Graveraet Y. Kaufman.
Juniors:	Young, L. G., Jr., Joan.

Mr. and Mrs. ALFRED G. KAY (Elizabeth Donnell)

Palm Beach Res.:	South Ocean Boulevard. *Phone,* 839W.
Permanent Res.:	Morewood Heights, Pittsburgh, Pa.
Clubs:	Duquesne, Alleghany Country, Pittsburgh Golf, Chevy Chase (Washington), Princeton, Bankers (New York), Everglades.
College:	Princeton, '12.
Juniors:	Anita and Audrey.

Col. and Mrs. FRANK BROWNE KEECH (Clara Jay Williams)

Palm Beach Res.:	34 Chilean Ave. *Phone,* 233J.
Permanent Res.:	12 E. 52nd St., New York City.
Clubs:	Union, Tuxedo, Automobile, Army and Navy, Riding, Racquet and Tennis, Garden City Golf, National Golf Links, Oakland Golf, Society of Colonial Wars.
College:	U. S. Military Academy (West Point), '90.

Mr. A. C. F. KELEHER

Palm Beach Res.:	Everglades Club.
Permanent Res.:	207 N. Broad St., Philadelphia, Pa.
Clubs:	Duquesne (Pittsburgh), Oakmont Country, Everglades.
College:	Santa Clara.

Mr. and Mrs. JOHN THOMAS KELLY (Leslie McCune)

Palm Beach Res.:	Everglades Ave. *Phone,* 890W.
Permanent Res.:	Scarsdale, N. Y. (Cooper Road).
Clubs:	Duquesne, Scarsdale, Everglades.
College:	Willard, '95.
Adults:	Mr. and Mrs. Kelly.
Juniors:	Walter, Dean, George Jones.

Dr. OWEN HILL KENAN

Palm Beach Res.:	The Breakers.
Permanent Res.:	Kenansville, N. C.
Club:	Everglades.

Mr. and Mrs. LYMAN B. KENDALL (Elizabeth Lee Coyle)

Palm Beach Res.:	Everglades Club.
Permanent Res.:	1706 New Hampshire Ave., Washington D. C.
Clubs:	Racquet, Chevy Chase, Washington, Sleepy Hollow Country, Metropolitan, Everglades.
College:	University of Virginia.
Junior:	Jane Lee.

Mr. and Mrs. JAMES H. KENNEDY (Beatrice C. Crowley)

Palm Beach Res.:	Ocean Boulevard, South. *Phone,* 327R.
Permanent Res.:	Palm Beach, Fla.
Clubs:	Algonquin (Boston), Boston Athletic Assn., Brae Burn Country, Everglades.

Mr. JOSEPH P. KENNEDY

Palm Beach Res.:	Everglades Club.
Permanent Res.:	St. Paul Boulevard and Charlcote Road, Guilford, Baltimore, Md.
Club:	Everglades.

Mr. and Mrs. GEORGE MARCUS KENYON (Sophie Greve)

Palm Beach Res.:	Royal Palm Ave., care Mr. Raymond DuPuy.
Permanent Res.:	442 Summit Ave., St. Paul, Minn.
Clubs:	Minnesota, University, Town and Country, Minneapolis, Kitchi Gammi, Lafayette, Minnetonka Beach, Manitoba, Everglades.

Estate Bureau

[ROSALIND WHEELER]

Houses and Flats, and Country Estates in Great Britain and on the Continent.

Furnished Properties supplied with Servants, Plate and Linen, Motors, etc., if desired.

59, DAVIES STREET
Berkeley Square
LONDON, W. 1.

Telephone Mayfair 1059

Mr. WILLIS SHARPE KILMER

Palm Beach Res.:	Hotel Breakers.
Other Residences:	Remlik Hall, Remlik, Va., and Sunbriar Court, Binghamton, N. Y.

Mr. and Mrs. JOHN C. KING (Bertha Dibblee)

Palm Beach Res.:	"Trail Side," Ocean Boulevard. *Phone,* 535.
Permanent Res.:	Palm Beach, Fla.
Clubs:	Brook of New York, Racquet, Piping Rock, Travelers (Paris), Everglades.

Dr. and Mrs. WILLEY LYON KINGSLEY (Lucy Stevens)

Palm Beach Res.:	"La Billucia," South Ocean Boulevard. *Phone,* 223.
Permanent Res.:	136 Turin St., Rome, N. Y.
Yacht:	"Billucia."
College:	Yale, '86; Harvard, '91.
Clubs:	Fort Schuyler, Onondaga Golf and Country, Adirondack League, St. Cloud and Travelers (Paris), Gulf Stream Country, Colony, Everglades.

Mr. and Mrs. DAVID M. KIRK (Jean M. Burns)

Palm Beach Res.:	La Solana Cottage, Sea Breeze Ave. *Phone,* 1278.
Permanent Res.:	5506 Fifth Ave., Pittsburgh, Pa.
Clubs:	Club de Montmartre, Everglades.
Adult:	Mrs. Robina Kirk Quinby.
Guests:	Mr. and Mrs. John S. Kennedy.

Mr. RAYMOND J. KIRWAN

Palm Beach Res.:	Club de Montmartre, South Lake Trail. *Phone,* 681M.
Permanent Res.:	152 W. 42nd St., New York City.

Mr. and Mrs. JOHN WILLIAM KISER (Mary Boford Pierce)

Palm Beach Res.:	Everglades Club.
Permanent Res.:	330 Park Ave., New York City.
Clubs:	Larchmont Yacht, Automobile of America, Everglades.
College:	Yale, '15.

Mr. and Mrs. CHARLES A. KLOTZ (Laura Dolese)

Palm Beach Res.:	Everglades Ave. near Ocean Boulevard. *Phone,* 683.
Permanent Res.:	Winnetka, Ill.
Clubs:	University, Cornell, Everglades.
College:	Cornell University, '98.
Junior:	Dorothy.

Mr. CHARLES J. KUBIN

Palm Beach Res.:	Royal Palm Way and Ocean Boulevard. *Phone,* 694.
Permanent Res.:	Chicago, Ill.
Yacht:	"Christine," Ocean Cruiser.
College:	Yale, '19.
Adults:	Mr. Otto Kubin, Sr., Mrs. Otto Kubin, Miss Adelaide Kubin, Mr. Robert Kubin.

Mr. and Mrs. F. C. KUHN (Mina Carnall)

Palm Beach Res.:	Hotel Breakers.
Permanent Res.:	3404 Seminole Ave., Detroit, Mich.

Mr. and Mrs. ANTHONY R. KUSER (Susie Fairchild Dryden)

Palm Beach Res.:	"Los Incas," North Ocean Boulevard. *Phone,* 716J.
Permanent Res.:	Bernardsville, N. J.
Clubs:	Metropolitan, N. Y. Recess, Auto Club of America, Somerset Hill Country, Everglades.
Adults:	Mr. and Mrs. John Dryden Kuser.
Junior:	Cynthia Dryden Kuser.

Mr. and Mrs. SPENCER TOLL LAINHART (Helen L. Hopeman)

Palm Beach Res.:	Corner Olive and Ninth Ave. *Phone,* 718J.
Permanent Res.:	Olive and Ninth Ave., Palm Beach, Fla.
Junior:	Spencer Toll, Jr.

Mr. and Mrs. JULIAN LAMAR (Lucy Hamilton Kerr Armes)

Palm Beach Res.:	Everglades Club.
Permanent Res.:	15 Gramercy Park, New York City.
Clubs:	National Arts, Everglades.
College:	U. S. Military Academy (West Point), '19.

Mrs. ALEXANDER LAUGHLIN, Jr. (Mary Franklin Jones)

Palm Beach Res.:	White House. *Phone,* 191.
Permanent Res.:	801 Irwin Ave., N.S., Pittsburgh, Pa.
Club:	Everglades.
Adults:	Dr. and Mrs. Maitland Alexander.
Juniors:	Madelaine L. Alexander, Charles B. Alexander, II.
Guests:	Mr. and Mrs. William C. Robinson, Mary Franklin Robinson, Althea D. Robinson.

The

RITZ CARLTON

NEW YORK

The Center of Distinguished Social Life in the Metropolis

ALBERT KELLER, *General Manager*

Booking Office for the Ritz Carlton, Atlantic City

ESTABLISHED 1885

Ainslie Galleries

FINE AMERICAN PAINTINGS

INNESS
WYANT
MARTIN
HOMER
FULLER
BLAKELOCK

677 FIFTH AVE.
NEW YORK

TWACHTMAN
WEIR
RYDER
WHISTLER
DUVENECK
MURPHY

Mr. and Mrs. LAWRENCE LEWIS (Louise Wise)

Palm Beach Res.:	Hotel Royal Poinciana.
Permanent Res.:	Kirkside, St. Augustine, Fla.
Yacht:	"Lightning," Speedboat.
Clubs:	St. Augustine Links, New York Everglades.
Juniors:	Lawrence, Jr., Mary Lily Flagler.

Mr. ADOLPH LEWISOHN

Palm Beach Res.:	Royal Poinciana.
Permanent Res.:	881 Fifth Ave., New York City.
Guests:	Mr. and Mrs. Herbert S. Carpenter.

Mr. and Mrs. C. BAI LIHME (Elga Hegeler)

Palm Beach Res.:	(Abroad, 1924.)
Permanent Res.:	1200 Lake Shore Drive, Chicago, Ill.
Clubs:	University, Union League, Casino, Chicago Yacht, Everglades.
Adults:	Miss Anita Lihme.
Juniors:	Harold, Edward.

Mr. and Mrs. ALBERT LINDEKE (Caroline R. Saunders)

Palm Beach Res.:	Everglades Club.
Permanent Res.:	345 Summit Ave., St. Paul, Minn.
Clubs:	Union, University, Somerset, Town and Country, Lafayette, Everglades.
College:	Yale, '94.

Mr. A. L. LINDSEY

Palm Beach Res.:	Care George A. Dobyne.
Permanent Res.:	Manchester, Mass.
Club:	Everglades.

Mr. and Mrs. JESSE L. LIVERMORE (Dorothea F. Frendt)

Palm Beach Res.:	Houseboat "Gadfly."
Permanent Res.:	8 W. 76th St., New York City.
Yacht:	"Gadfly," Houseboat.
Club:	New York Yacht.
Juniors:	Jesse L., Jr., Paul H.

Mr. and Mrs. CHAS. B. LONG (Nancy Keiper)

Palm Beach Res.:	Hotel Royal Poinciana.
Permanent Res.:	708 N. Duke St., Lancaster, Pa.
Clubs:	Hamilton Country (Lancaster, Pa.), Seaview Golf (Absecon, N. J.), Everglades.
College:	Yale, '04.

Mr. RICHARD LOUNSBERY

Palm Beach Res.:	Everglades Club.
Permanent Res.:	14 E. 52nd St., New York City.
Clubs:	Metropolitan, Harvard, Oakland Golf, Shinnecock Golf, Everglades.
College:	Harvard, '06.

Mr. and Mrs. JOSEPH K. LOVE (Sarah Jennings)

Palm Beach Res.:	Hotel Royal Poinciana.
Permanent Res.:	Johnstown, Pa.
Club:	Everglades.

Mr. and Mrs. RUSSELL C. LOVE (Lucy Hawe)

Palm Beach Res.:	"Nido de Amor," El Brillo Way. *Phone,*
Permanent Res.:	Johnstown, Pa.
Clubs:	Greystone Hunt, Bachelors, Gunnehanna Country, Gulf Stream Golf, Everglades.
College:	Washington and Jefferson, '03.
Guests:	Mr. and Mrs. John C. Brydon.

Mr. GORDON B. MacGILLIVRAY

Palm Beach Res.:	Hotel Royal Poinciana.
Permanent Res.:	10 Whitney Ave., Rosedale, Toronto, Ont., Canada.
Clubs:	Lake Shore Golf and Country.

Mr. and Mrs. PERCY MacKAYE (Marion Homer Morse)

Palm Beach Res.:	Everglades Club.
Permanent Res.:	Cornish, N. H.
Clubs:	Harvard, Players MacDowell of New York, Cosmos (Washington), Everglades.
College:	Harvard, '97.

Mr. and Mrs. CHARLES E. F. McCANN (Helen W. Woolworth)

Palm Beach Res.:	Everglades Club.
Permanent Res.:	4 E. 80th St., New York City.
Yacht:	"Helena," Fishing Skiff.
Clubs:	Gulf Stream Golf, Everglades.

MISS MARIE

Salon de Beauté

Formerly
Hotels Ritz-Carlton and Poinciana

Permanent Wave, Marcel and Facial Massage
A Specialty

By appointment only at Hotels, Villa or the Salon

North Lake Trail—PALM BEACH—573-W

Katherine Buffum Shop

Distinctive French Gowns
Millinery—Sport Clothes
Unexcelled Custom Department

Corner Royal Palm Way and County Road
Telephone 1288

Mr. and Mrs. J. CHARLES McCULLOUGH (Blanche Phipps)

Palm Beach Res.:	Lake Trail North. *Phone,* 897J.
Permanent Res.:	Cincinnati, Ohio.
Clubs:	Queen City, Business Men's, Everglades.
Junior:	Ethel.

Mr. and Mrs. DAVID HUGH McCULLOUGH (Helen Fair)

Palm Beach Res.:	Golf View Road. *Phone,* 845J.
Permanent Res.:	Manhasset, L. I.
Clubs:	Nassau Country, New York, North Hempstead Country, Port Washington Yacht, Blooming Grove H. and F., Everglades.
Juniors:	Alice Fair, Robert Fair, Helen Lucretia.

Mr. and Mrs. STEWART McDONALD (Grace Moon)

Palm Beach Res.:	Everglades Club.
Permanent Res.:	4400 Main St., St. Louis, Mo.
Clubs:	Cuivre, Racquet (St. Louis), University (Chicago), Everglades.
College:	Cornell, '99.

Mr. and Mrs. ROBERT BRUCE McEWAN (Mary Bradley Crawford)

Palm Beach Res.:	Poinciana.
Permanent Res.:	461 S. Center St., Orange, N. J.

Mr. GEORGE H. McFADDEN

Palm Beach Res.:	Surf Cottage. *Phone,*
Permanent Res.:	N. E. Corner 18th and Spruce Sts., Philadelphia.
Clubs:	Art, Rittenhouse, Union League, Raquet, Penn, Merion Cricket, Corinthian Yacht, Metropolitan, Everglades.
Adults:	Mr. and Mrs. Edward Browning.

Mr. and Mrs. J. R. McGINLEY (Jennie Atterbury)

Palm Beach Res.:	The Breakers.
Permanent Res.:	521 Park Ave., New York City.
Clubs:	Metropolitan, Racquet and Tennis. Garden City Golf, Everglades.

Mr. JAMES R. McKAY

Palm Beach Res.:	The Breakers.
Permanent Res.:	Chicago, Ill.
Clubs:	Church.

Mr. and Mrs. ALAN DATER McLEAN (Florence Sims Wyeth)

Palm Beach Res.:	(Abroad, care Guaranty Trust Company, Paris, France.)
Permanent Res.:	Morristown, N. J.
Clubs:	Whippany River, St. Nicholas Society.
College:	Princeton, '10.
Junior:	Jane Marion.

Mr. and Mrs. ARCHIBALD McNEIL, Jr. (Ann Orr)

Palm Beach Res.:	"El Mura." *Phone,* 893R.
Permanent Res.:	Bridgeport, Conn.
Clubs:	Brooklawn, Everglades.
Junior:	Leanne de Coverly Orr.
Guests:	Mr. and Mrs. E. S. Wolfe, Mrs. George Clarke Edwards.

Dr. REUBEN HUBERT MACY

Palm Beach Res.:	"El Cid," Valencia Road. *Phone,* 15.
Permanent Res.:	Palm Beach, Fla.
Club:	Everglades.
College:	Vanderbilt, '02.

Mr. and Mrs. JOHN MAGEE (Florence Wetmore Seeley)

Palm Beach Res.:	"We Woka," Sunset Ave. *Phone,* 720W.
Permanent Res.:	Mt. Kisco, N. Y.; 166 E. 63rd St., New York City.
Yacht:	"Wampus."
Clubs:	Union, Links, Racquet, St. James, National Golf Links, The Links, Piping Rock, Everglades.

Viscountess MAITLAND (Gwendolyn Vaughn-Williams)

Palm Beach Res.:	Australian Ave.
Other Residences:	Thirlestane Castle, Berwickshire, Scotland; also 36 Bruton St., London.

A METROPOLITAN BANK IN THE SOUTH
THE BANK WHERE YOU FEEL AT HOME

AMERICAN NATIONAL BANK

New York Correspondents
IRVING NATIONAL BANK
COAL & IRON NATIONAL BANK

POINCIANA CERATE
THE PALM BEACH COLD CREAM

Merriam Drug Stores

Prescription Druggists
Laboratory at Lake Placid, New York

PALM BEACH
FLORIDA
at Royal Poinciana

WHITE SULPHUR SPRINGS
WEST VIRGINIA
at The Greenbrier

Mr. and Mrs. MARTIN MALONEY (Margaret A. Hewittson)

Palm Beach Res.:	"Cashell," Port Sewall, Fla. *Phone,* 9M.
Permanent Res.:	"Ballingarry," Spring Lake, N. J.
Yacht:	"Margaret."
Clubs:	Union League, City, Knights of Columbus, Catholic Clubs of New York and Philadelphia, Scranton Country.

Mr. and Mrs. HUNTER S. MARSTON (Mary A. Vanderhoef)

Palm Beach Res.:	Everglades Club.
Permanent Res.:	417 Park Ave., New York City.
Clubs:	Union, Brook, Racquet, University, Everglades.
College:	Brown University, '08.

Mr. and Mrs. DUDLEY MAYO MASON (Maude Mae Bishop)

Palm Beach Res.:	N. E. Corner Clark Ave. and County Road. *Phone,* 372M.
Permanent Res.:	Kent, Ohio.
Juniors:	Dudley Mayo, Jr., James Putnam.

Mr. CHARLES T. MATHEWS

Palm Beach Res.:	The Breakers.
Permanent Res.:	812 Fifth Ave., New York City.
Clubs:	University, Century, Metropolitan, Racquet and Tennis, Tuxedo, Piping Rock, Newport Country, Ardsley, Everglades.
College:	Yale, '86; Columbia, '89.
Adult:	Miss Florence Mathews.

Mr. and Mrs. R. B. MELLON (Jennie King)

Palm Beach Res.:	Maisonette Apt. "A," Everglades Club.
Permanent Res.:	6500 Fifth Ave., Pittsburgh, Pa.
Clubs:	Duquesne, Pittsburgh, Allegheny Country, The Links, Metropolitan, Racquet and Tennis, Everglades.
Adults:	Richard K., Sarah C.

Mr. and Mrs. GEORGE MERCER (Helen V. Bingham)

Palm Beach Res.:	Houseboat "Voyageur."
Permanent Res.:	36 W. 49th St., New York City.
Clubs:	Apawamis, New York Yacht, Century, Daughters of American Revolution, York, Everglades.
College:	Columbia, '04.

Mr. and Mrs. CHARLES E. MERRILL (Sally Caldwell Markoe)

Palm Beach Res.:	Brazilian Ave. *Phone,* 848R.
Permanent Res.:	130 E. 67th St., New York City.
Clubs:	Century, University, Aldine, Everglades.
College:	Dartmouth, '69.

Mr. and Mrs. DUNLEVY MILBANK (Katherine S. Fowler)

Palm Beach Res.:	Everglades Club.
Permanent Res.:	1026 Fifth Ave., New York City.
Clubs:	University, Racquet and Tennis, Riding, Automobile of America, Down Town, Colony, Apawamis, Everglades.
College:	Yale, '00.

Mr. HENRY JEREMIAH MILBANK

Palm Beach Res.:	Everglades Club.
Permanent Res.:	16 E. 67th St., New York City.
Clubs:	University, Riding, Racquet and Tennis, Apawamis, New York Yacht, Down Town, Everglades.
College:	Yale, '09.

Mr. and Mrs. OGDEN MINTON (Irina Babbitt)

Palm Beach Res.:	Peruvian Ave. *Phone,*
Permanent Res.:	Greenwich, Conn.
Adults:	Miss Neva Minton, Miss Ann Minton.

Mr. and Mrs. WALTER GUNBY MITCHELL (Elizabeth Patton)

Palm Beach Res.:	Ocean Boulevard. *Phone,* 748R.
Permanent Res.:	Georgian Terrace, Atlanta, Ga.
Clubs:	Capital City, Piedmont Driving, Druid Hills Golf (Atlanta), Pendennis (Louisville), Everglades.
Juniors:	Betty Beall, Patricia, Alexander Patton.

Mr. ADDISON MIZNER

Palm Beach Res.:	Worth Ave. *Phone,* 742.
Permanent Res.:	Palm Beach, Fla.
College:	Salamanca, '94.
Club:	Everglades.

Mr. and Mrs. PAUL MOORE (Fanny Hanna)

Palm Beach Res.:	Kennedy House, Seaview Ave. and Ocean Boulevard. *Phone,* 193W.
Permanent Res.:	Hollow Hill Farm, Convent, N. J.
College:	Yale, '08.
Juniors:	Fanny, Pauline H., William H., Paul.

Mr. and Mrs. W. J. MOORE (Hattie Kline)

Palm Beach Res.:	Hotel Royal Poinciana.
Permanent Res.:	290 Park Ave., New York City.
Clubs:	South Side Shore Country, Hamilton (Chicago), Everglades.
Guests:	Mr. and Mrs. Harold A. Moore. Mr. C. C. Moore.

Mr. CHARLES MORGAN

Palm Beach Res.:	Care Mr. J. F. Carlisle.
Permanent Res.:	Islip, L. I.
Club:	Everglades.

Mr. and Mrs. J. THEUS MUNDS (Elsie Welsh Saltus)

Palm Beach Res.:	"El Nido," Sunset Ave.
Permanent Res.:	121 E. 64th St., New York City.
Clubs:	Calumet, Colonial Dames, Society of Colonial Wars, Daughter of American Revolution, Daughters of the Cincinnati, Daughters of Holland Dames, City Midday, Mayflower Descendants, New York, Riding, Sons of the Revolution, Sleepy Hollow, Country, Everglades.
Junior:	J. Theus, Jr.

Mr. and Mrs. VINCENT STRONG MULFORD (Madeleine Day)

Palm Beach Res.:	Everglades Club or Houseboat "Harmony."
Permanent Res.:	Montclair, N. J., and Southampton, L. I.
Yacht:	"Harmony," Houseboat.
Clubs:	New York Club, Essex County Country, Shinnecock Hill, Meadow, Blooming Grove H. and F., Camp Fire of America, Indian River Golf, Everglades.
Adults:	Miss Madeleine Mulford.

Mr. ECTOR D. MUNN

Palm Beach Res.:	Sea Breeze Ave. *Phone,*
Permanent Res.:	7 E. 40th St., New York City.
Clubs:	Everglades.

Mr. and Mrs. GURNEE MUNN (Marie Louise Wanamaker)

Palm Beach Res.:	North Ocean Boulevard. *Phone,* 468J.
Permanent Res.:	Scott Circle, Washington, D. C.
Clubs:	Union, Racquet, New York, Metropolitan, Washington, Radnor Hunt (Philadelphia), Travelers (Paris).
College:	Harvard, '11.
Juniors:	Gurnee, Jr., Fernanda.

Christine Inc.

Imported Millinery

BEAUX ARTS BUILDING
PALM BEACH, FLA.

THREE SEVENTY-SIX PARK AVENUE
NEW YORK

PARIS
NEW YORK

Yovin INC.

GOWNS
SUITS
MILLINERY

SHOP No. 8, EVERGLADES ARCADE
PALM BEACH

16 WEST 56th STREET
Telephone Circle 5668
NEW YORK

JOB'S LANE
SOUTHAMPTON

Mr. and Mrs. JOHN E. MURPHY (Julia Gatins)

Palm Beach Res.:	Hotel Royal Poinciana.
Permanent Res.:	Hill Crest, Atlanta, Ga.
Clubs:	Piedmont Driving, Capital City, Brookhaven Country, East Lake Golf, Druid Hill Golf.
Junior:	Katherine.

Mr. and Mrs. GEORGE NAPHEN (Josephine Baker)

Palm Beach Res.:	Everglad :s Club.
Permanent Res.:	375 Park Ave.
Juniors:	George F., Jr., Josephine, Mary Margaret.
Yacht:	"Sea Robin."
Club:	Everglades.

Mr. and Mrs. N. J. NELSON (Katherine Murphy)

Palm Beach Res.:	Hotel Royal Poinciana.
Permanent Res.:	Chicago, Ill.
Clubs:	Chicago Golf, South Shore Country.
Adults:	Miss Katherine Nelson.
Juniors:	June, Jack.

Mr. and Mrs. HARRY M. NEWINGTON (Margaret B. Overhiser)

Palm Beach Res.:	"Villa Ono," Sea Spray Ave. *Phone,* 681J.
Permanent Res.:	280 Park Ave., New York City.
Clubs:	Union League, Sleepy Hollow Country, Greenwich Country, Everglades.
College:	Washington University, '81.
Adult:	John C. Newington, Esq.

Mr. and Mrs. HARRY W. NICHOALDS (Bertha Savage)

Palm Beach Res.:	438 Sea Spray Ave. *Phone,* 869W.
Permanent Res.:	469 W. Ferry Ave., Detroit, Mich.
Juniors:	Robert S., Barbara, Sarah.

Mr. and Mrs. GEORGE H. NICOLAI (Bell Cookson)

Palm Beach Res.:	10 Golf View Road. *Phone,* 223.
Permanent Res.:	Great Neck, L. I.
Clubs:	Lotos, Lambs, Automobile of America, Saundaiero Golf, Everglades.

Mr. and Mrs. E. JOHN NORTHWOOD (Elizabeth Scott)

Palm Beach Res.:	202 Sea Breeze Ave. *Phone,* 789W.
Permanent Res.:	Kingston Road, Scarborough, Ontario, Canada.
Clubs:	Scarborough Golf and Country, Essex Golf and Country, Everglades.
	Mary Elizabeth, E. John, Jr.

Mr. JULIUS WENTWORTH NOYES

Palm Beach Res.:	Everglades Club.
Permanent Res.:	7 Park Ave., New York City.
Clubs:	Metropolitan, Riding, St. Anthony, Columbia University, Turf and Field, Military Order of Foreign Wars, Ever-
College:	glades.

Mrs. VINCENT OAKSMITH (Edna Laura Ellis)

Palm Beach Res.:	Kenilworth Road, West Palm Beach. *Phone,* 805M.
Permanent Res.:	West Palm Beach, Fla.

Mr. and Mrs. JOSEPH J. O'BRIEN

Palm Beach Res.:	Hotel Royal Poinciana.
Permanent Res.:	110 Ocean Parkway, Brooklyn, N. Y.
Juniors:	Dorothy T., Burton.

Mr. EUGENE M. O'NEILL

Palm Beach Res.:	The Breakers.
Permanent Res.:	Pittsburgh, Pa.

Mr. and Mrs. LUSIUS P. ORDWAY (Jessie Gilman)

Palm Beach Res.:	Houseboat "Wushka."
Permanent Res.:	400 Summit Ave., St. Paul, Minn.
College:	Yale, '25.
Adults:	Miss Kathryn Ordway.
Juniors:	Richard Ordway.

Mrs. ELEANOR N. ORR (Eleanor N. Noyes)

Palm Beach Res.:	180 Sea Breeze Ave. *Phone,* 789R.
Permanent Res.:	Chicago, Ill.

Mr. and Mrs. HOMER W. ORVIS (Emma Hill)

Palm Beach Res.:	Hotel Royal Poinciana.
Permanent Res.:	35 E. 84th St., New York City.
Clubs:	Calumet.

Mr. and Mrs. JOHN H. OVERALL (Martha Cupples Scudder)

Palm Beach Res.:	Everglades Club.
Permanent Res.:	Lancaster Gardens, St. Louis, Mo.
Clubs:	Racquet, Noonday, Country, Willow Hunt, Sunset Hill (St. Louis), Racquet and Tennis, Yale, St. Anthony, National Golf, Links, Everglades.
College:	Yale, '02.
Juniors:	John, Jr., Amelia, Maude.

Mr. and Mrs. DOUGLAS W. PAIGE (Julia H. Edey)

Palm Beach Res.:	South Ocean Boulevard. *Phone,*
Permanent Res.:	Bellport, L. I.
Clubs:	Racquet, St. Nicholas, Everglades.
College:	Union, '00.

Mr. and Mrs. WILLIS S. PAINE (Virginia C. Brown)

Palm Beach Res.:	Everglades Club.
Permanent Res.:	Hotel Plaza, New York City.
Clubs:	Metropolitan, Tuxedo, Mayflower, Colonial Wars, Sons of Revolution, Colony, Bankers, Everglades.
College:	Williams, '68 .

Mr. and Mrs. HOWARD PARDEE (Edith A. M. Faninger)

Palm Beach Res.:	Royal Poinciana.
Permanent Res.:	Hotel Ambassador, New York City.
Clubs:	The White Marsh Hunt, Huntingdon Valley, Yale.
College:	Yale, '05.

Mr. and Mrs. EUGENE W. PARGNY (Emilie F. Tuman)

Palm Beach Res.:	Everglades Club.
Permanent Res.:	1054 Beechwood Boulevard, Pittsburgh, Pa.
Clubs:	Pittsburgh, Duquesne, Allegheny Country, Pittsburgh Field, Chicago, Everglades.

Mr. and Mrs. HUBERT T. PARSON

Palm Beach Res.:	Royal Poinciana.
Permanent Res.:	Shadow Lawn, West End, N. J.
Clubs:	Union League, Bankers, Lotus.
Adult:	Miss F. Bertha Gasque.

Mr. L. H. PARSONS

Palm Beach Res.:	Care C. L. Harding.
Permanent Res.:	435 Chestnut St., Philadelphia, Pa.
Club:	Everglades.

Mr. and Mrs. JOSEPH PATERNO (Jule H. V. Wittkover)

Palm Beach Res.:	Clark Ave. *Phone,*
Permanent Res.:	Villa Paterno, Riverdale-on-Hudson, N. Y.
Clubs:	Deal Golf, Winged Foot Golf.
Juniors:	Joseph, Jr., John Casella.

Dr. and Mrs. LEON ASHLEY PEEK (J. Cecilia Miller)

Palm Beach Res.:	119 S. Narcissus St., West Palm Beach, Fla. *Phone,* 82.
Permanent Res.:	West Palm Beach, Fla.
Clubs:	West Palm Beach Country, Everglades.

Mr. and Mrs. E. GRAY PENDLETON (Emily Barton)

Palm Beach Res.:	Reverie Cottage, 5 South Lake Trail. *Phone,* 498M.
Permanent Res.:	5804 Ventnor Ave., Ventnor, N. J.
Clubs:	Atlantic City Country, Everglades.
Guests:	Mr. and Mrs. Gyger, Atlantic City, N. J.; Mr. and Mrs. MacFarland, Atlantic City, N. J.; Mrs. Gilbert Woolworth, Washington, D. C.; Mr. David Martin, Philadelphia, Pa.

Mr. EDMUND PENNINGTON

Palm Beach Res.:	Park Ave. *Phone,*
Permanent Res.:	Minneapolis, Minn.
Club:	Everglades.

Mr. and Mrs. CHARLES LANSING PERRIN (Nettie Short)

Palm Beach Res.:	"Villa Siesta," Brazilian Ave. *Phone,* 672.
Permanent Res.:	33 Boulevard Montgomery, Paris, France.
Club:	Everglades.

Mr. RICHARD PETERS

Palm Beach Res.:	The Breakers.
Permanent Res.:	Knickerbocker Club, New York City.
Clubs:	Knickerbocker, Everglades.

Mr. and Mrs. HARRY E. PETTEE (Agatha Mildred Williams)

Palm Beach Res.:	Hotel Royal Poinciana.
Permanent Res.:	116 E. 58th St., New York City.
Clubs:	Saratoga, McGregor Links Country, Saratoga, Colony.
Adult:	Miss Agatha Mildred Quintana.

Mr. and Mrs. JOHN S. PHIPPS (Margarita C. Grace)

Palm Beach Res.:	"Casa Bendita," Ocean Boulevard. *Phone,* 924.
Permanent Res.:	Westbury House, Westbury, L. I.
Yacht:	"Seminole," Motor House Boat.
Clubs:	Metropolitan, Racquet and Tennis, Meadow Brook, Piping Rock, Links, Everglades.
College:	Yale, Sheffield, '96.
Juniors:	John Henry Howard, Victor Beaumont, Helen, Margaret, Michael Grace.

Mr. and Mrs. HARRY C. PHIPPS (Gladys Mills)

Palm Beach Res.:	Ocean Boulevard. *Phone,* 925.
Permanent Res.:	Roslyn, L. I.
Yacht:	"Seminole."
Clubs:	New York Yacht, Everglades.
College:	Yale, '02.

Mr. and Mrs. RUTHERFORD STUYVESANT PIERREPONT (Natalis de Casto)

Palm Beach Res.:	"Invierno," Jungle Road. *Phone,* 360MX.
Permanent Res.:	"Peapacton," Far Hills, N. J.
Clubs:	Union, Racquet and Tennis, St. Anthony, Down Town, St. Nicholas Society, Essex Fox Hounds.
College:	Columbia, '05.
Juniors:	Mary Rutherford, R. S., Jr., John.

Mr. and Mrs. J. F. PIERSON, Jr. (Susanne Miles)

Palm Beach Res.:	Villa Vinca. *Phone,* 315W.
Permanent Res.:	17 W. 49th St., New York City.
Clubs:	Union, Everglades.
Adults:	Miss Susanne Pierson, Miss Emily Pierson.

Mrs. A. ROMEYN PIERSON (Leila Madeleine Bourne)

Palm Beach Res.:	"Manalapan" (P. O. Address: Boynton, Fla.). *Phone,*
Permanent Res.:	Glen Ridge, N. J.
Clubs:	Essex County Country, Everglades.
Adults:	Mr. A. Romeyn Pierson, Jr.

Mr. and Mrs. CHARLES STINSON PILLSBURY (Nellie Pendleton Winston)

Palm Beach Res.:	Everglades Club.
Permanent Res.:	Minneapolis, Minn.
Clubs:	Minneapolis, University of New York, Chicago, Minneapolis and St. Paul; Woodhill, Minikahda, Lafayette, Everglades.
College:	University of Minnesota, '00.

Mr. and Mrs. JOHN SARGENT PILLSBURY (Eleanor Lawler)

Palm Beach Res.:	South Ocean Boulevard and Atlantic Ave. *Phone,* 532.
Permanent Res.:	Minneapolis, Minn.
Clubs:	Minneapolis, Chicago, University (New York), University (Chicago), University (Minneapolis), Everglades.
College:	University of Minnesota, '00.
Juniors:	John S. Jr., Edmund P., Ella Sturgis, Charles A., Jane, George L.

Mr. and Mrs. LOUIS HUNTER PIPER (Henrietta Jordan)

Palm Beach Res.:	The Breakers.
Permanent Res.:	2520 Park Ave., Minneapolis, Minn.

Mr. C. BRYAN PITTS

Palm Beach Res.:	Everglades Club.
Permanent Res.:	1200 16th St., N.W., Washington, D. C.
Clubs:	Racquet (Washington), Everglades.
College:	University of Virginia.

Mr. and Mrs. ANDREW J. PIZZINI (Irene Steinfeld)

Palm Beach Res.:	Everglades Club.
Permanent Res.:	270 Park Ave., New York City.
Clubs:	Union League, Engineers of New York, Engineers of Boston, Everglades.
College:	Virginia Military Institute, '00.

Mr. and Mrs. EDWARD F. POOLEY (Grace Randolph)

Palm Beach Res.:	The Breakers or Everglades Club.
Permanent Res.:	Ritz Carlton Hotel, Philadelphia, Pa.
Club:	Everglades.
Adults:	Mr. and Mrs. Edwin Randolph Pooley.
Juniors:	E. Randolph, Barbara Louise.

Mr. J. ELLIS POSTLETHWAITE

Palm Beach Res.:	Everglades Club.
Permanent Res.:	55 E. 76th St., New York City.
Clubs:	Knickerbocker, National Golf, Links, Racquet and Tennis.
College:	Harvard, '01.

Mr. and Mrs. J. FORBES POTTER (Mary R. Morley)

Palm Beach Res.:	Hotel Royal Poinciana.
Permanent Res.:	206 Madison Ave., New York City.

Mr. WILLARD EARLE POWNER

Palm Beach Res.:	349 Sea Spray Ave. *Phone,*
Permanent Res.:	Drake Hotel, Chicago, Ill.
Club:	Everglades.

Mr. and Mrs. WILSON PRITCHETT (Natalie E. Campbell)

Palm Beach Res.:	Everglades Club.
Permanent Res.:	Green Hill Farms, Philadelphia, Pa. 815 Park Ave., New York City.
Clubs:	Rittenhouse, Philadelphia Country, Army and Navy (Washington), White Marsh Valley Hunt, Bankers (New York, Bryn Mawr, Polo (Philadelphia), Everglades.
Adults:	Mrs. Sydney A. Cloman.
Junior:	Wilson, Jr.

Mr. and Mrs. RODNEY PROCTER (Beatrice M. Sterling)

Palm Beach Res.:	El Bravo Park.
Permanent Res.:	563 Park Ave., New York City.
Clubs:	University, Automobile of America, Colony, Everglades.
College:	Yale, '03.
Juniors:	Hope, Beatrice S.

Mr. and Mrs. PAUL P. PRUDDEN (Alice Rorick)

Palm Beach Res.:	Barton Ave. *Phone,*
Permanent Res.:	2464 Scottwood Ave., Toledo, Ohio.
Clubs:	New York Bankers, Toledo, Toledo Country.
College:	University of Pennsylvania, '04.
Juniors:	P. Peter Prudden, Jr., Horton Rorick Prudden, Marilyn Prudden.

Mr. PERCY R. PYNE, 2ND.

Palm Beach Res.:	Everglades Club.
Permanent Res.:	680 Park Ave., New York City.
Clubs:	Racquet and Tennis, Everglades.
College:	Princeton, '03.

Mr. and Mrs. LOUIS CHRISTIAN RAEGNER (Johanna Thomas)

Palm Beach Res.:	Hotel Royal Poinciana.
Permanent Res.:	Hotel Seville, New York City.
Clubs:	Briarcliff Country, Club de Montmartre.
Guests:	Mrs. L. J. Matty, New York; Mrs. L. Mitchell-Henry, London.

Mr. and Mrs. JOHN J. RASKOB (Helene Springer Green)

Palm Beach Res.:	Everglades Club.
Permanent Res.:	Claymont, Del.
Clubs:	Bankers, Metropolitan, Congressional, Union League, Manufacturers', Philadelphia, Wilmington Country, Everglades.

Mr. WILLIAM RAYMOND

Palm Beach Res.:	Care Mrs. H. K. Bolton.
Permanent Res.:	520 Park Ave., New York City.
Clubs:	Racquet and Tennis, Rockaway Hunt Players, Everglades.

Mrs. HENRY R. REA (Edith Oliver)

Palm Beach Res.:	Sea Gull Cottage. *Phone,*
Permanent Res.:	Pittsburgh, Pa. (Sewickley).
Adults:	Mr. and Mrs. Henry Oliver Rea, Miss Anne Rea.

Mr. and Mrs. T. T. REESE (Belle G. Dimick)

Palm Beach Res.:	"Bellamar," Sunset Ave. *Phone,* 636.
Permanent Res.:	"Bellamar," Sunset Ave.

Mrs. J. E. REEVES (Jane Rees)

Palm Beach Res.:	"Glen-y-Mor," Ocean Boulevard. *Phone,* 890J.
Permanent Res.:	"Reeves Heights," Dover, Ohio.
Club:	Dover Country.
Adults:	Miss Jane Reeves, Miss Helen Reeves.

Mr. and Mrs. DeGRIMM RENFRO (Emma Stewart Brown)

Palm Beach Res.:	Ocean Boulevard and El Brillo Ave. *Phone,*
Permanent Res.:	Franklin, Pa.
Clubs:	Lawrence, Wenango Country, Franklin, New Castle Field, Psi Upsilon of New York, Amherst of New York, Sons of Revolution, Everglades.
College:	Amherst, '13.
Adult:	Mrs. William M. Brown.

Mr. and Mrs. J. LEONARD REPLOGLE (Blanche Benly McMillen)

Palm Beach Res.:	Ocean Boulevard. *Phone,*
Permanent Res.:	927 Fifth Ave., New York City.
Clubs:	Piping Rock, Links, Racquet, Turf and Field.
Adult:	Mrs. Breniser.

Mr. and Mrs. ALEXANDER H. REVELL (Maude Richardson)

Palm Beach Res.:	Hotel Royal Poinciana.
Permanent Res.:	Drake Hotel, Chicago, Ill.
Clubs:	Old Guard, Sail Fish, Country, Chicago, Arts, Old Elm Golf, City, Commercial, Onwentsia, Congressional Country, Legion of Honor (Paris), Club de Montmartre.

Mr. ELWOOD E. RICE

Palm Beach Res.:	Hotel Royal Poinciana.
Permanent Res.:	Poinciana.
Clubs:	New York, N. Y., and Dayton, Ohio. Dayton City, Dayton Country, Congressional Country (Washington).

Mr. JOSEPH RITER

Palm Beach Res.:	Al Poniente. *Phone,* 227.
Permanent Res.:	Al Poniente, Palm Beach, Fla.
Clubs:	Larchmont Yacht, The Players, Everglades.
College:	Yale, '07.

Mr. H. RADCLYFFE ROBERTS

Palm Beach Res.:	433 Sea Spray Ave. *Phone,* 193R.
Permanent Res.:	Greenbank Farm, Villa Nova, Pa.
Clubs:	Philadelphia, Merion Cricket, Radnor Hunt, St. Anthony, Rabiit, Everglades.
College:	Pennsylvania, '99.

Mr. THOMAS MARKOE ROBERTSON

Palm Beach Res.:	Everglades Club.
Permanent Res.:	137 E. 66th St., New York City.
Clubs:	Century, Racquet and Tennis, National Golf Links, Garden City Golf, Knickerbocker.
College:	Yale,, '01.

Mr. and Mrs. HORTON C. RORICK (Marie Edna Packard)

Palm Beach Res.:	Hotel Royal Poinciana.
Permanent Res.:	Toledo, Ohio.
Clubs:	New York Bankers, Toledo, Toledo Country.
College:	University of Michigan, '92.
Guests:	Mr. and Mrs. Marvin H. Rorick, Mr. and Mrs. Ceilan H. Rorick.

Mr. JOHN FRANCIS ROYE

Palm Beach Res.:	North Ave., care Addison Mizner. *Phone,* 942.
Permanent Res.:	Palm Beach, Fla.

Mr. and Mrs. CHARLES HERMAN RUGGLES (Edith Haskell)

Palm Beach Res.:	"Casa Chica," El Bravo Park. *Phone,* 511M.
Permanent Res.:	"Casa Chica," Palm Beach, Fla.
Club:	Everglades.
College:	Rensselaer Poly. Inst., '92.
Adults:	Mrs. Alton Haskell.

Mrs. MORTIMER RUTHERFORD (Wilfreda Mortimer)

Palm Beach Res.:	Grace Trail. *Phone,* 934.
Permanent Res.:	Tuxedo Park, N. Y.
Club:	Everglades.

Mr. JOHN M. RUTHERFORD

Palm Beach Res.:	On Board Yacht "Barracuda." *Phone* number at Everglades Club.
Permanent Res.:	Union Club, New York City.
Clubs:	University, Union, Richmond County Country, Society of Colonial Wars.
College:	Princeton, '17.

Mr. and Mrs. WALTER J. SALMON (Elizabeth J. Davy)

Palm Beach Res.:	The Breakers.
Permanent Res.:	38 W. 49th St., New York City.

Mr. and Mrs. JOSEPH SAMUELS (Alice Murr)

Palm Beach Res.:	Hotel Royal Poinciana.
Permanent Res.:	1811 Broad St., Providence, R. I.

Miss ELIZABETH SANDS

Palm Beach Res.:	"Bonnie Crest," County Road and Atlantic Ave. *Phone*, 221W.
Permanent Res.:	Newport, R. I.
Club:	Everglades.

Mr. and Mrs. JOHN SANFORD

Palm Beach Res.:	Villa Marina, Ocean Boulevard. *Phone,*
Permanent Res.:	9 E. 72nd St., New York City.
Clubs:	The Brook, University, Everglades.
College:	Yale, '72.
Adults:	Stephen Sanford, Sarah Jane Sanford, Gertrude DuPuy Sanford.

Dr. and Mrs. PRESTON POPE SATTERWHITE (Florence Brokaw)

Palm Beach Res.:	"Casa Florencia," South Ocean Boulevard. *Phone,* 1123.
Permanent Res.:	Great Neck, L. I.
Clubs:	Metropolitan, Piping Rock, Turf and Field, Automobile of America, Everglades.

Mr. J. D. SAWYER

Palm Beach Res.:	Care Mr. John C. King.
Permanent Res.:	525 Park Ave., New York City.
Club:	Everglades.
College:	Yale, '96.

Mr. and Mrs. WILLIAM B. SCAIFE (Sally W. Hill)

Palm Beach Res.:	Everglades Ave. *Phone,* 715M.
Permanent Res.:	Pittsburgh, Pa.
Adults:	Miss Katherine Kuhn, Miss Marianne Kuhn.

Mr. FREDERICK R. SEARS, Jr.

Palm Beach Res.:	443 Chilean Ave. *Phone,* 585J.
Permanent Res.:	14 E. 60th St., New York City.
Clubs:	Somerset, Boston, Knickerbocker, New York, Everglades.
College:	Harvard, '01.

Mr. and Mrs. E. P. SEDGWICK (Grace Muriel Goble)

Palm Beach Res.:	Australian Ave. and County Road. *Phone,* 407W.
Permanent Res.:	Ravine Drive, Highland Park, Ill.
Yacht:	"Beechwood," Launch.
Clubs:	Exmoor, Highland Park Country, Everglades.
Adults:	Margaret, Robert, Mary S., DeCelle.
Junior:	Elizabeth.

Mr. and Mrs. HENRY SELIGMAN (Adelaide Walter)

Palm Beach Res.:	"Casa Mia," Sunset Ave. *Phone,* 439.
Permanent Res.:	30 W. 56th St., New York City.
Clubs:	Lotos, Recess, Midday.
Adult:	Walter Seligman.

Dr. NEWTON M. SHAFFER

Palm Beach Res.:	Hotel Royal Poinciana.
Permanent Res.:	31 E. 49th St., New York City.
Clubs:	Century, University.
College:	New York University, '67.

Mr. and Mrs. GEORGE W. SHAW (Clare Southard)

Palm Beach Res.:	Hotel Royal Poinciana.
Permanent Res.:	Hotel Plaza, New York City.
Clubs:	Yale Club, Sleepy Hollow Country.
College:	Yale, '95.

Mr. and Mrs. EDWARD SHEARSON (Flora J. Shea)

Palm Beach Res.:	Ocean Boulevard and Dunbar Road. *Phone,* 1276.
Permanent Res.:	Old Waterbury, L. I.
Clubs:	Metropolitan, New York Yacht, Recess, Colony, Piping Rock, Links, National Golf, South Side, St. John's Salmon, Gulf Stream Golf, Everglades.

Mr. and Mrs. JOHN SHEPARD, Jr. (A. Maude Miller)

Palm Beach Res.:	"Casa del Pastor," Dunbar Road. *Phone,* 1072J.
Permanent Res.:	1180 Beacon St., Brookline, Mass.; 19 Charles Field St., Providence, R. I.
Clubs:	Algonquin of Boston, etc.
Guests:	Mr. and Mrs. J. H. Emery, New York; Mr. and Mrs. Walter B. Lasher, Bridgeport.

Mr. and Mrs. R. W. SHERWIN (Constance W. Perkins)

Palm Beach Res.:	179 Sea Breeze Ave. *Phone,*
Permanent Res.:	118 E. 54th St., New York City.
Clubs:	Racquet and Tennis, Everglades.
College:	Harvard, '99.

Mr. EDWIN MULLIN SHIELDS

Palm Beach Res.:	Chilean Ave. *Phone,* 234M.
Permanent Res.:	West Chester, Pa.
Clubs:	West Chester Country, Everglades.
College:	University of Pennsylvania, '20.

Mr. and Mrs. J. H. SCHOONMAKER (Emma Wilson)

Palm Beach Res.:	Hotel Royal Poinciana.
Permanent Res.:	907 Fifth Ave., New York City.
Adults:	Miss Muriel Schoonmaker, Miss Beatrice Schoonmaker.

Mr. and Mrs. PARIS SINGER (Annie Charlotte Bates)

Palm Beach Res.:	Everglades Club.
Permanent Res.:	1 bis Place des Vosges, Paris, and Mes Rochers, St. Jean Ferrat, France.
Yacht:	"Mildred Grace."
Clubs:	Bath, New Oxford and Cambridge, Royal Thames Yacht Club, Royal Automobile, Ranleigh Travellers Automobile Club de France, Yacht Club de Nice, Players, Everglades.
College:	Cains, Cambridge, England.

Mr. and Mrs. ALFRED PRITCHARD SLOAN, Jr. (Irene Jackson)

Palm Beach Res.:	Everglades Club.
Permanent Res.:	820 Fifth Avenue, New York City.
Club:	Everglades.
College:	Mass. Inst. of Technology, '95.

Mr. and Mrs. GEORGE SLOANE (Isabel Dodge)

Palm Beach Res.:	"Concha Marina," South Ocean Blvd. *Phone,*
Permanent Res.:	Locust Valley, L. I.
Clubs:	University, Metropolitan, St. Nicholas, Riding, The Creek, Nassau Country, Rockaway Hunt, Everglades.
College:	Princeton, '11.

Mr. HENRY T. SLOANE

Palm Beach Res.:	"Casa Blanca," Sunset Avenue. *Phone,* 624.
Permanent Res.:	18 East 68th Street, New York City.
Clubs:	Union, University, Seawanhaka County Yacht, Piping Rock, Tuxedo, New York Yacht.
College:	Yale, '61.

Mr. and Mrs. AVY BARRELL SMITH (Margaret Harris)

Palm Beach Res.:	405 Clematis Avenue, West Palm Beach.
Permanent Res.:	Glen Ridge, N. J.
Clubs:	Clinton Country, Clarendon Golf.

Mr. and Mrs. FRANKLIN P. SMITH (Daisy Durand)

Palm Beach Res.:	200 Brazilian Avenue. *Phone,* 407J.
Permanent Res.:	Lake Forest, Ill.
Clubs:	South Shore, Onwentsia, Chicago Yacht, Everglades.
Adults:	Mr. Durand Smith, Miss Daisiana Smith.
Junior:	Hoyt.

Gen. and Mrs. J. ERNEST SMITH (Josephine W. Gatnall)

Palm Beach Res.:	Hotel Royal Poinciana.
Permanent Res.:	Wilmington, Del.
Clubs:	Union League, Colonial Wars, Wilmington Country, Colonial Dames, Old Guard Golfers, Club de Montmartre. U. S. Senior Golf Assn.
Guests:	Mrs. W. F. B. Berger, LaJolla, Calif., Miss Elizabeth Wollaston Berger, La Jolla, Calif.

Mr. J. HERNDON SMITH

Palm Beach Res.:	Everglades Club.
Permanent Res.:	509 Olive Street, St. Louis, Mo.
Club:	Everglades.

Mr. and Mrs. S. FAHS SMITH (Lucy Neville Mitchell)

Palm Beach Res.:	Hotel Royal Poinciana.
Permanent Res.:	"Eltham," York, Pa.

Mr. and Mrs. CHRISTOPHER DUNKIN SMITHERS (Mabel Brinkley)

Palm Beach Res.:	Everglades Club.
Permanent Res.:	Glen Cove, N. Y.
Clubs:	Nassau Country, Piping Rock, Down Town, Metropolitan, Colony, Union, Everglades.
Juniors:	Robert Brinkley, Mabel Carew.

Mr. ADOLPHE E. SMYLIE

Palm Beach Res.:	Care Dr. and Mrs. Edmund LeRoy Dow. *Phone,* 2121.
Permanent Res.:	850 Park Avenue, New York City.
Club:	Everglades.

Mrs. WILLIAM PENN SNYDER (Mary Cuddy Black)

Palm Beach Res.:	Atlantic Cottage. *Phone,*
Permanent Res.:	Sewickley, Pa.
Clubs:	Allegheny Country, 20th Century, Pittsburgh Golf, York, Everglades.

Mr. A. F. SOUTHLAND

Palm Beach Res.:	Hotel Royal Poinciana
Permanent Res.:	175 West 72nd Street, New York City.
Clubs:	Old Guard, Lotos, St. Andrews Golf.

Mr. and Mrs. WILLIAM JOHN SPAIN (Margaret Shanahan)

Palm Beach Res.:	The Breakers.
Permanent Res.:	930 Park Avenue, New York City.
Clubs:	Englewood, Westchester.
Adults:	Mr. and Mrs. Roy Floyd-Jones.

Mr. and Mrs. EMIL J. STEHLI (Marguerite J. Zweifel)

Palm Beach Res.:	Everglades Club.
Permanent Res.:	910 Fifth Avenue, New York City.
Clubs:	Metropolitan, Union League, Nassau Country, Automobile of America, Everglades.

Mr. W. RHINELANDER STEWART, Jr.

Palm Beach Res.:	Care Mr. J. S. Cosden.
Permanent Res.:	701 Park Avenue, New York City.
Clubs:	Union, Knickerbocker, Links, Brook, Racquet and Tennis, Down Town, Garden City Golf, St. Nicholas Society, Everglades.
College:	Harvard, '11.

Mr. CHARLES P. STOKES

Palm Beach Res.:	Everglades Club.
Permanent Res.:	Aldins Hotel, Philadelphia, Pa.
Club:	Everglades.

Mr. JAMES BRETT STOKES

Palm Beach Res.:	The Breakers.
Permanent Res.:	Palm Beach, Fla.
Club:	Racquet and Tennis.
College:	Princeton, '81.

Mr. and Mrs. FRANK V. STORRS (Amanda Mayer)

Palm Beach Res.:	The Breakers.
Permanent Res.:	Ritz Carlton Hotel, New York City.
Clubs:	Soundview, Sphynx.
Juniors:	Carolyn M., Anne M.

Mr. and Mrs. EDWARD T. STOTESBURY (Eva Roberts Cromwell)

Palm Beach Res.:	"El Mirasol." *Phone,* 561.
Permanent Res.:	"Whitemarsh Hall," Chestnut Hill, Pa.
Clubs:	Art, Rose Tree Fox Hunt, Rittenhouse, Union League, Philadelphia Cricket, Racquet, Penn, Rabbit, Art Alliance, Germantown Cricket, Merion Cricket, Corinthian Yacht, Philadelphia Country, Huntingdon Valley, Union Country, Metropolitan, Everglades.

Mr. and Mrs. RALPH BEAVER STRASSBURGER (May Bourne)

Palm Beach Res.:	So. Ocean Boulevard. *Phone,* 218W.
Permanent Res.:	"Normandy Farm," Gwynedd Valley, Philadelphia, Pa.
Yacht:	"Sioux," S. Y.
Clubs:	New York: University, Amer. Lawn Tennis Assn., N. Y. Yacht, Racquet and Tennis, Recess, Army and Navy, N. Y.

(Continued)

Press, Jekyl Island, National Republican, Turf and Field.

Philadelphia: Bryn Mawr Polo, Racquet, Philadelphia Cricket, Markham, Radnor Hunt, White March Valley Hunt, Rose Tree Hunt, Huntingdon Valley Hunt, Penllyn, Sunnybrook Golf, Florise, Cricket.

Pennsylvania: Historical Soc. of Pa., Colonial Soc. of Pa., Soc. of Sons of the Revolution, Genealogical Soc. of Pa., Horticultural Soc., Soc. of Foreign Wars, Soc. of Mechanical Engineers, Royal Inst. of Naval Architects, London, American Automobile Assn., Eastern Pa. Jersey Cattle Club, Thoroughbred Horse Assn., National Geographic Soc.

Washington: Metropolitan, American Remount, Army and Navy, Racquet, National Conservation Assn., Graduates Assn. U. S. Naval Academy, U. S. Naval Officers' Assn., Naval Historical Soc., Navy Athletic Assn., War Cruiser and Transport Assn.

Baltimore: Maryland Jockey.

France: Travelers, Tennis Club de Paris, Ile de Peauteaux, Tennis (Deauville), Beaulieu, Sporting Club de France.

Monte Carlo, Monaca: La Festa.

London, England and Murren, Switzerland: Alpine Public Schools Club.

Palm Beach: Everglades.

College: U. S. Naval Academy, '05.

Junior: J. A. Peter.

Mr. and Mrs. WILLIAM R. SWEATT (Jessie Wilson)

Palm Beach Res.:	504 Sea Spray Avenue. *Phone,* 354R.
Permanent Res.:	2400 Stevens Avenue South, Minneapolis, Minn.
Club:	Everglades.
Adults:	Mr. and Mrs. Lucius Swift Strong, Mr. and Mrs. Ben Lambertson Boalt.
Guests:	Mr. and Mrs. Harold Wilson Sweatt, Mr. Charles Baxter Sweatt.

Mr. and Mrs. THOMAS SYMINGTON (Ida M. Smith)

Palm Beach Res.:	"Gateways," Everglades Avenue. *Phone,* 715W.
Permanent Res.:	125 E. 63rd Street, New York City.
Yacht:	"Harmony," Houseboat.
Clubs:	New York Yacht, Everglades.
Junior:	Dorothea.

Mr. EDWARD TAFT

Palm Beach Res.:	Care Mrs. C. L. Harding.
Permanent Res.:	Boston, Mass.
Club:	Everglades.

Rev. Dr. and Mrs. CHARLES TEMPLE (Estelle Dunlop)

Palm Beach Res.:	"Cranford," Everglades Avenue. *Phone,* 715M.
Permanent Res.:	Ogdensburg, New York.
Clubs:	Ogdensburg Country, Delta Phi, Scottish Rite Masons, Palm Beach Golf.
College:	Union, '82.
Junior:	Deborah Disston.
Guests:	Rt. Rev. James Dow Morrison, D.D. and Mrs. Morrison. Mr. and Mrs. Roscoe C. Sanford.

Mr. and Mrs. TEN BROECK M. TERHUNE (Florence M. Wilson)

Palm Beach Res.:	Everglades Club.
Permanent Res.:	470 Park Avenue, New York City.
Clubs:	Everglades, Army and Navy, Holland Society, St. Nicolas Society, Society of Colonial Wars, Colonial Lords of Manors, Society of War of 1812, Huguenot Society, Military Order of Foreign Wars, Colonial Dames, Sons of Revolution.

Mr. RODERICK TERRY, Jr.

Palm Beach Res.:	Care Mr. A. G. Kay.
Permanent Res.:	118 East 37th Street, New York City.
Clubs:	Union, Racquet and Tennis, Tuxedo, South Side, Sportmen's, National Golf, Garden City Golf, Everglades.
College:	Yale, '98.

Mr. LAWRENCE COPLEY THAW

Palm Beach Res.:	The Breakers.
Permanent Res.:	270 Park Avenue, New York City.
Club:	Everglades.

Mr. and Mrs. WM. THAW, 2nd. (Priest-Marjorie Everts)

Palm Beach Res.:	The Breakers.
Permanent Res.:	Ritz Carlton, New York City.

Mr. RODNEY THAYER

Palm Beach Res.:	"Shady Nook," Brazilian Avenue. *Phone,*
Permanent Res.:	1417 Sanson St., Philadelphia, Pa.
Clubs:	Rittenhouse, Racquet, Everglades.

Mr. and Mrs. WILLIAM A. THIBODEAU

Palm Beach Res.:	Hotel Royal Poinciana.
Permanent Res.:	1694 Beacon Street, Brookline, Mass.
Yacht:	"Cherie."
Clubs:	Belmont Springs Country, The Wianno, Boston City.

Mr. and Mrs. J. B. THOMAS (Marietta Shea)

Palm Beach Res.:	The Breakers.
Permanent Res.:	Boston, Mass.

Mr. WILLIAM S. THOMAS

Palm Beach Res.:	Cocoanut Row and Chilean Avenue. *Phone,* 1166J.
Permanent Res.:	1302 Eutaw Place, Baltimore, Md.
Club:	Everglades.

Mr. and Mrs. ORVILLE W. THOMPSON (Blanche Gibson)

Palm Beach Res.:	Everglades.
Permanent Res.:	230 E. Delaware Place, Chicago, Ill.
Clubs:	University, Opera, Machinery, Automobile of America, Chicago, Phi Delta Theta, Everglades.
College:	University of So. Dakota, '98.

Mr. and Mrs. THEODORE B. THOMPSON (Alice V. O'-Halloran)

Palm Beach Res.:	Royal Poinciana.
Permanent Res.:	76 Riverside Drive, New York City.

Mr. and Mrs. A. G. THOMSON (Clara Eloise McConnell)

Palm Beach Res.:	Waikiki Cottage, Sunset Avenue. *Phone,* 882M.
Permanent Res.:	Duluth, Minn.
Clubs:	Kitchi Gammi, Northland Country (Duluth), Minnesota (St. Paul), Gulf Stream Golf, Everglades.

Mr. and Mrs. CHARLES L. TIFFANY (Katrina B. Ely)

Palm Beach Res.:	Everglades Club.
Permanent Res.:	43 Park Avenue, New York City.
Clubs:	University, Racquet & Tennis, Metropolitan, Piping Rock, Links, National Golf Links, Cosmopolitan, Colony, Everglades.
College:	Yale, '00.

Mr. and Mrs. JOHN H. TIGCHON (Anna E. Bush)

Palm Beach Res.:	Hotel Royal Poinciana.
Permanent Res.:	Grosse Pointe, Mich.
Clubs:	Detroit, Lochmoore, Detroit Golf, Oakland Hills Country, Detroit Yacht.

Mr. and Mrs. FRANK TILFORD (Julia Greer)

Palm Beach Res.:	Bradholm, West Palm Beach. *Phone,*
Permanent Res.:	Hotel Plaza, New York City.
Clubs:	Union League, Lotos, N. Y. Yacht, Sons of Amer. Revolution, Larchmont Yacht, Everglades.
Adult:	Miss Julie Tilford.

Mrs. HENRY MORGAN TILFORD (Isabelle Giles)

Palm Beach Res.:	Oceanic Cottage, Ocean Walk, South. *Phone,* 452M.
Permanent Res.:	24 West 52nd Street, New York City.
Clubs:	Colony, Tuxedo, Colonial Dames, Daughters of Amer. Revolution.

nnette (Mrs Amory Haskell

Mr. and Mrs. SHELDON TILNEY (Augusta Munn)

Palm Beach Res.:	So. Ocean Boulevard. *Phone,* 688.
Permanent Res.:	Llewellyn Park, Orange, N. J.
Clubs:	Knickerbocker, Racquet, Everglades.
College:	Harvard.

Dr. and Mrs. NORMAN E. TITUS (Helen A. deWitt)

Palm Beach Res.:	Everglades Club.
Permanent Res.:	54 East 68th Street, New York City.
Clubs:	Union League, University, Rumson Country, Everglades.
College:	Yale, '10, Columbia, '14.

Mr. and Mrs. EDWIN FULLER TORREY

Palm Beach Res.:	Hotel Royal Poinciana.
Permanent Res.:	"Kirkland Lodge," Clinton, N. Y.
Clubs:	Fort Schuyler, Yahnundasis, Sadaquada, Everglades.
Junior:	Katherine R.

Mr. CHAS. F. TRAYNER

Palm Beach Res.:	The Breakers.
Permanent Res.:	Midlothian Golf Club.
Clubs:	Midlothian Golf, Everglades.

Mr. and Mrs. LOUIS A. VALIER (Minna Rassfeld)

Palm Beach Res.:	356 Sea Spray Avenue. *Phone,* 328W.
Permanent Res.:	St. Louis, Mo.
Club:	Everglades.

Mr. HAROLD S. VANDERBILT

Palm Beach Res.:	El Salano. *Phone* 342. 270 Park Ave., New York City.
Permanent Res.:	"Vagrant," Schooner.
Clubs:	New York Yacht, Knickerbocker, Union, Racquet and Tennis, Harvard, Brook, Piping Rock, Southside Sportsmen's, National Golf Links, Myopia Hunt.
College:	Harvard, '07.

Mr. FRED C. VAN DUSEN

Palm Beach Res.:	Hotel Royal Poinciana.
Permanent Res.:	1900 La Salle Ave., Minneapolis, Minn.
Club:	Everglades.

Mrs. WM. H. VAN EVERY (Blanche Groom)

Palm Beach Res.:	Por el Mar, Seabreeze Avenue. *Phone,* 748W.
Permanent Res.:	Springwood, Troy, N. Y.
Clubs:	Daughters of American Revolution, Illium Literary Club of Troy, Everglades.
Adults:	Miss Helen M. Robbins.
Guests:	Miss Nellie W. Groome.

Mr. and Mrs. KENNETH B. VAN RIPER (Beatrice Furbish)

Palm Beach Res.:	Lyon Cottage, Sea Spray Avenue. *Phone,*
Permanent Res.:	Ambassador Hotel, New York City.
Club:	New York Yacht.

Mr. and Mrs. CHARLES EDMUND VAN VLECK, Jr. (Natalie Johnson)

Palm Beach Res.:	Everglades Club.
Permanent Res.:	920 Fifth Avenue, New York City.
Clubs:	Whist, New York, Garden City Golf, Everglades.
College:	Yale, '09.

Mr. and Mrs. F. E. WADSWORTH (Mary Mannering)

Palm Beach Res.:	County Road and Clark Avenue. *Phone,* 327M.
Permanent Res.:	Irvington-on-Hudson, New York.
Club:	Everglades.
Junior:	Elise Hackett.

Mr. and Mrs. ALFRED H. WAGG (Emma A. Ely)

Palm Beach Res.:	Lake Front, South Palm Beach. *Phone,* 57J.
Summer Home:	Malverne, L. I.
Yacht:	"Elf," Bridge Deck Cruiser.
Clubs:	Garden City Country, City (N. Y.), Club de Montmartre, Palm Beach Yacht.
College:	Dickenson, '09.
Juniors:	Alfred, 3rd, Margaret Elizabeth.

MR. JOHN G. WALKER

Palm Beach Res.:	Everglades Club.
Permanent Res.:	201 W. Franklin St., Richmond, Va.
Clubs:	Commonwealth, Westmorland, Country Club of Virginia, Newport Reading Room, Metropolitan (Washington), Chevy Chase (Washington), Metropolitan (New York), Bankers (New York), Everglades.

Miss ANNIE R. WALKER

Palm Beach Res.:	Everglades Club.
Permanent Res.:	Carlton House, 22 E. 47th St., New York.
Clubs:	New York, Colony Club, Colonial Dames, Country Club of Virginia, Everglades.

Mr. and Mrs. WILLIAM WALLER, Jr. (Lucia Thatcher)

Palm Beach Res.:	First St. and County Road. *Phone,* 682M.
Permanent Res.:	45 Bank St., Chicago, Ill.
Club:	Everglades.
Juniors:	Virginia, William III, Thatcher.

Mrs. CHARLES S. WALTON, Sr. (Martha E. England)

Palm Beach Res.:	South Ocean Boulevard. *Phone,* 1288M.
Permanent Res.:	"The Lodge," St. Davids, Pa.
Yacht:	"Unaka," Cabin Cruiser.
Clubs:	New Century (Philadelphia), St. Davids Golf, Saturday Club (Wayne, Pa.), Everglades.
Adults:	Miss S. Hardisty.
Junior:	Joseph W.
Guests:	Mr. and Mrs. Charles S. Walton, Jr. and Family, St. Davids, Pa. Mr. and Mrs. W. A. Wiederchein, 2nd and Family, St. Davids, Pa. Mr. J. W. England, St. Davids, Pa.

Mr. and Mrs. THOMAS E. WALTON (Georgia Winifred Bonnell)

Palm Beach Res.:	South Ocean Boulevard. *Phone,* 10M.
Permanent Res.:	St. Davids, Pa.
Club:	Everglades.
College:	Univ. of Pennsylvania, '10.
Juniors:	Clarissa, Winifred, George, Thomas, Nancy, Mary and Robert.

Mr. and Mrs. HARRY C. WANNER (Corinne McDonough)

Palm Beach Res.:	Hotel Royal Poinciana.
Permanent Res.:	5442 Hyde Park Boulevard, Chicago, Ill.
Clubs:	Chicago Athletic, South Shore Country, Hammond Country, Opera, Bob-o-Link Golf, Beta Theta Pi.
College:	Dartmouth, '12.
Junior:	Janet.

Mr. and Mrs. HENRY J. WANNER (Ruth Hunter)

Palm Beach Res.:	Hotel Royal Poinciana.
Permanent Res.:	5442 Hyde Park Boulevard, Chicago, Ill.

Major and Mrs. BARCLAY H. WARBURTON (Mary B. Wanamaker)

Palm Beach Res.:	South Lake Trail. *Phone,* 983.
Permanent Res.:	"Rosemary," Jenkintown, Pa.
Clubs:	Racquet, Huntington Valley Country, R. N. Society of the War of 1812, Military Order of Foreign Wars, Acorn Club, Art Alliance.
Adult:	Miss Mary Brown Warburton.
Junior:	Edgerton.

Mr. and Mrs. GEORGE MOYAN WARD, D.D., L.L.D. (Emma Merriam Sprague)

Palm Beach Res.:	The Breakers.
Permanent Res.:	Billerica, Mass.
College:	Harvard, Dartmouth, Johns Hopkins.

Mr. and Mrs. JAMES HY WARD (Ethelinda V. Allen)

Palm Beach Res.:	The Breakers.
Permanent Res.:	135 Lincoln Place, Brooklyn, N. Y.
Club:	University.

Mr. and Mrs. WILLIAM GRAY WARDEN (Agnes Morgan)

Palm Beach Res.:	Ocean Boulevard. *Phone,* 217.
Permanent Res.:	Philadelphia, Pa.
Clubs:	Philadelphia Country, Germantown Cricket, Radnor Hunt, Merion Cricket, Racquet, Riding, Racquet and Tennis, Colony, Everglades.

Mr. ELLSWORTH C. WARNER

Palm Beach Res.:	Hotel Royal Poinciana.
Permanent Res.:	Minneapolis, Minn.
Clubs:	Old Guards, Minneapolis, Lafayette, Woodhill Country, Everglades.

Dr. and Mrs. HOBART E. WARREN (Mary McHugh)

Palm Beach Res.:	Sunset Avenue. *Phone,* 611.
Permanent Res.:	Beverly Farms, Mass.
Club:	Everglades.

Mr. and Mrs. JOHN B. WARREN (Louise Daly)

Palm Beach Res.:	Everglades Club.
Permanent Res.:	Ritz Carlton Hotel, Philadelphia, Pa.
Club:	Everglades.
Juniors:	J. David, Jane Louise.

Mr. and Mrs. WILLIAM H. WATERS (Nellie Sands)

Palm Beach Res.:	South Ocean Boulevard.
Permanent Res.:	270 Park Avenue, New York City.
Clubs:	Calumet (New York), Everglades.

Mr. and Mrs. NEIL BENNETT WATKINS (Marjorie C. Steketee)

Palm Beach Res.:	"El Sid," Valencia Road, West Palm Beach. *Phone,* 250.
Permanent Res.:	City Club of N. Y., West Palm Beach Country.
College:	Syracuse University, '11., University of Wisconsin, '12.

Mr. and Mrs. JOHN J. WATSON, Jr. (Eliza J. Ralph)

Palm Beach Res.:	Everglades Club.
Permanent Res.:	"Cedarcroft," Brookville, L. I., Plaza Hotel, New York City.
Clubs:	Union League, Metropolitan, Sleepy Hollow Country, Nassau Country, Riding, Church, Everglades.

Mr. BLAINE WEBB

Palm Beach Res.:	Australian Avenue. *Phone,* 245R.
Permanent Res.:	45 East 55th Street, New York City.
Club:	Everglades.

Mr. and Mrs. JOHN G. WEBB (Glenna Coleman)

Palm Beach Res.:	Boulderhurst, Australian Avenue. *Phone,* 245R.
Permanent Res.:	Palm Beach, Fla.

Mr. and Mrs. JOHN LAMAR WEBB (Emily Copp)

Palm Beach Res.:	Everglades Avenue. *Phone,* 716J.
Permanent Res.:	44 East 55th Street, New York City.
Club:	Everglades.
College:	Cornell University, '19.

Dr. and Mrs. WILLIAM SEWARD WEBB (Lila Osgood Vanderbilt)

Palm Beach Res.:	136 Dunbar Road. *Phone,* 1119W.
Permanent Res.:	Shelburne House, Shelburne Farms, Vt.
Clubs:	Metropolitan, Colony, N. Y. Yacht, St. Nicholas Society, Foreign Wars, University, Church, Automobile Club of America, Everglades.
College:	Columbia, '75.

Mrs. A. GOUVERNEUR WELLMAN (Frances G. Alexander)

Palm Beach Res.:	Everglades Club.
Permanent Res.:	22 East 47th Street, New York City.
Club:	Everglades.

Miss JANE WELLS

Palm Beach Res.:	Hotel Breakers.
Permanent Res.:	Remlik Hall, Remlik, Va.

Mr. JOHN P. WEMPLE

Palm Beach Res.:	Everglades Club.
Permanent Res.:	370 Park Avenue, New York City.
Club:	Everglades.

Mr. and Mrs. HOMER A. WESSEL (Louise Meyer)

Palm Beach Res.:	Worthington Apts. *Phone,*
Permanent Res.:	14 East 60th Street, New York City, also Briar Cliff Manor, N. Y.
Clubs:	Briar Cliff Country, Queen City, Cincinnati Country, Everglades.
Guests:	Mr. and Mrs. Herbert J. Lawrence, Mrs. Samuel McClean Lawrence.

Mr. and Mrs. ANDREW STRONG WHITE (Claire Howard)

Palm Beach Res.:	The Breakers.
Permanent Res.:	Fayetteville, N. Y.
Clubs:	Thousand Island Yacht, Everglades.
College:	Cornell, '93.

Mr. and Mrs. LORING Q. WHITE (Arlene Putnam Woods)

Palm Beach Res.:	144 Everglades Avenue. *Phone,* 517M.
Permanent Res.:	Cohasset, Mass.
Clubs:	Algonquin of Boston, Gulf Stream Golf, Everglades.
Juniors:	Frederick Putnam, Jeanne Loring.

Mrs. DAVID L. WHITMORE (Rosalie Rees)

Palm Beach Res.:	Hotel Royal Poinciana.
Permanent Res.:	240 Prospect Avenue, Mt. Vernon, N. Y.

Mr. and Mrs. DANIEL WEBSTER WHITMORE, Jr. (Mary Whylend Peck)

Palm Beach Res.:	Hotel Royal Poinciana.
Permanent Res.:	152 Cottage Avenue, Mt. Vernon, N. Y.

Mr. and Mrs. HAROLD O. WHITNEY (Frances Clarke Read)

Palm Beach Res.:	Hotel Royal Poinciana.
Permanent Res.:	"The Elms," Watertown, Mass.
College:	Institute of Technology, '14.

Mrs. D. L. WICKHAM

Palm Beach Res.:	Hotel Breakers.
Permanent Res.:	Marblehead, Mass.

Mr. JEROME E. WIDEMAN

Palm Beach Res.:	"El Cid," Valencia Road, West Palm Beach. *Phone,* 669.
Permanent Res.:	West Palm Beach, Fla.
Club:	Everglades.

Mr. and Mrs. GEORGE D. WIDENER (Jessie Sloane)

Palm Beach Res.:	"Casa Blanca," Sunset Avenue. *Phone,* 624.
Permanent Res.:	113 East 71st Street, New York City.
Clubs:	New York Yacht, The Brook, Turf and Field, Everglades.

Mr. and Mrs. JOSEPH E. WIDENER (Ella Pancoast)

Palm Beach Res.:	The Breakers.
Permanent Res.:	Lynnewood Hall, Elkins Park, Pa.
Adult:	P. A. B. Widener.
Clubs:	Germantown Cricket, Racquet, Art, Corinthian Yacht, Philadelphia Country, Huntingdon Valley Country, Radnor Hunt, New York Yacht, Everglades.

Mr. and Mrs. HUGH DE LASSAT WILLOUGHBY, JR. (Edythe Fuller)

Palm Beach Res.:	Houseboat "Dorothy."
Permanent Res.:	Newport, R. I.
Yacht:	"Dorothy," Houseboat.
Clubs:	Merion Cricket, Racquet, Milwaukee Country, Biscayne Bay Yacht, Everglades.
Junior:	Hugh de Laussat, 3rd.

Mr. and Mrs. JOHN NORTH WILLYS (Isabel Van Wie)

Palm Beach Res.:	Everglades Club.
Permanent Res.:	820 Fifth Avenue, New York City.
Yacht:	"Emerald," Steam.
Clubs:	Union League, Sleepy Hollow, N. Y. Yacht, India House, Seawanhaka, Corinthian Yacht, Lotos, Everglades.
Adults:	Mr. Julian A. Van Wie.
Junior:	Virginia.

Mr. MYRON WILSON

Palm Beach Res.:	Care C. W. Bingham, W. P. Beach. *Phone,* 467.
Permanent Res.:	Cleveland, O.
Club:	Everglades.

Mr. and Mrs. ANDREW WINEMAN (Elsa Weil)

Palm Beach Res.:	Hotel Royal Poinciana.
Permanent Res.:	720 Chicago Boulevard, Detroit, Mich.
Clubs:	Detroit Golf, Redford Country, Masonic Country, Phoenix Club.

Hon. and Mrs. CHARLES J. WINN (Olive Paget)

Palm Beach Res.:	"Kalna," South Ocean Boulevard. *Phone,*
Permanent Res.:	27 Hill Street, London, W., England.
Club:	Everglades.

Mr. and Mrs. ROBERT P. WINSOR

Palm Beach Res.:	Hotel Royal Poinciana.
Permanent Res.:	36 Prospect Street, Auburn, R. I.

Mr. CHARLES G. WOLFE

Palm Beach Res.:	Lake Court Apts., West Palm Beach. *Phone,* 859J.
Permanent Res.:	New Orleans, La.
Clubs:	Boston Club (New Orleans), Everglades.

Mr. and Mrs. ST. JOHN WOOD (Carol Dettmer)

Palm Beach Res.:	Hotel Royal Poinciana.
Permanent Res.:	140 W. 57th St., New York City.
Clubs:	New York, Lotus, Cherry Valley, Baltusrol, Everglades.
College:	Adelphi.

Mr. and Mrs. WILLIAM M. WOOD (Ellen Wheaton Ayer)

Palm Beach Res.:	North Ocean Boulevard.
Permanent Res.:	21 Fairfield St., Boston, Mass.
Clubs:	

Mr. and Mrs. LORENZO E. WOODHOUSE (Mary L. Kennedy)

Palm Beach Res.:	Everglades Club.
Permanent Res.:	Everglades Club, Palm Beach.
Clubs:	Metropolitan, Racquet and Tennis, Colony, Cosmopolitan, Everglades.

Mr. C. S. WOOLWORTH

Palm Beach Res.:	Hotel Royal Poinciana.
Permanent Res.:	Scranton, Pa.
Clubs:	Old Guard Society, Everglades.

Mr. and Mrs. HORACE HUTCHINS WORK (Harriette Ruth Harris)

Palm Beach Res.:	South Ocean Boulevard. *Phone,* 1197.
Permanent Res.:	Madison, N. J.
Clubs:	N. Y. Yacht, Morris County Golf, Whippany River, Baltusrol, Morristown, Club de Montmartre, Everglades.
Juniors:	Horace Hutchins, Jr., Harlet Frederick, Alice Patricia.
Guests:	Miss Margaret Harris, Mr. and Mrs. John Loeser, Mr. and Mrs. Alan Henry Brown, Mr. and Mrs. Walter Frederick Harris.

Mr. GEORGE L. WRENN

Palm Beach Res.:	Everglades Club.
Permanent Res.:	421 Park Avenue, New York City.
Clubs:	Racquet and Tennis, Garden City Golf, Links, National Golf Links, Midday, Everglades.
College:	Harvard, '96.

Mr. and Mrs. MARION SIMS WYETH (Eleanor Orr)

Palm Beach Res.:	Royal Palm Way. *Phone,* 868J.
Permanent Res.:	Princeton, N. J.
Club:	Everglades.
College:	Princeton, '10.
Juniors:	Florence, Alsie, Joan.

Col. and Mrs. HARRY ROBERTSON WYLLIE (Hariette McAdoo)

Palm Beach Res.:	Hotel Royal Poinciana.
Permanent Res.:	820 Ritter Park, Huntington, W. Va.

Mr. and Mrs. CARYL B. YOUNG (Eulalia Ten Eyck)

Palm Beach Res.:	Hotel Royal Poinciana.
Permanent Res.:	4723 Woodlawn Avenue, Chicago, Ill.

Mr. and Mrs. LEWIS G. YOUNG (Ruth Read)

Palm Beach Res.:	Everglades Club.
Permanent Res.:	Cedar Knolls, Bronxville, N. Y.
Clubs:	Calumet, Hudson River Club, Everglades.
Juniors:	Edith, Joan.

Mr. and Mrs. P. J. YOUNG (Anne Hopewell)

Palm Beach Res.:	Hotel Royal Poinciana.
Permanent Res.:	64 College Avenue, New Brunswick, N. J.
Clubs:	Union, Thousand Islands Yacht, Thousand Islands Country.

Mr. and Mrs. STANLEY ROGERS ZENO (Therese M. Pierce)

Palm Beach Res.:	Hotel Royal Poinciana.
Permanent Res.:	970 Park Avenue, New York City.
Clubs:	Sound View Golf.

OLYMPIA COLONY

Mr. and Mrs. EDWIN BELLOWS (Mabel G. Bellows)

Florida Res.:	Cocoanut Point, Jupiter, Fla. *Phone,*
Permanent Res.:	Evanston, Ill.
Clubs:	Island Inn Golf, Jupiter Island Yacht.

Gen. and Mrs. GEORGE R. DYER (Grace Gurnee Scott)

Florida Res.:	Olympia, Fla.
Permanent Res.:	Roslyn, L. I.
Yacht:	Vixen.
Clubs:	Knickerbocker, Piping Rock, Locust Valley.

Mr. and Mrs. FRED. H. GORDON (Florence Robinson)

Florida Res.:	Villa Vista, Jupiter, Fla.
Permanent Res.:	White Hall, Brockport, N. Y.
Clubs:	Everglades.

Mr. and Mrs. GEORGE H. HUSE (Minnie Alden Wadleigh)

Florida Res.:	Olympia, Fla.
Permanent Res.:	382 Commonwealth Ave., Boston, Mass.
Yacht:	"Hobe Sound."
Adults:	Miss Eleanor B. Huse.

Mr. THOMAS A. KECK

Florida Res.:	Olympia, Fla.
Permanent Res.:	Falmouth, Mass.
Clubs:	N. Y. Yacht, Yale, Down Town Assn.
College:	Yale, '95.

Mr. and Mrs. GRAHAM MACFARLANE (Mary Senter)

Florida Res.:	Olympia Beach, Fla.
Permanent Res.:	Louisville, Ky.
Yacht:	"Bill," 26-ft. Launch.
Clubs:	Pendennis (Louisville), Hobe Sound Yacht.
Adults:	Mrs. Walker D. Hines, Miss Helen Macfarlane.
Junior:	Helen Hines.

Mr. WILLIAM J. MATHESON

Florida Res.:	Cocoanut Grove, Fla.
Permanent Res.:	Cocoanut Grove, Fla.
Yacht:	"Calabash," Houseboat, "Conch," Cruiser.
College:	St. Andrews (Scotland).
Adult:	Mrs. A. M. Matheson.
Guests:	Miss May Matheson.

Mr. CHARLES MADISON

Florida Res.:	Olympia, Fla.
Permanent Res.:	New York City.

Mr. MALCOLM MEACHAM

Florida Res.:	Olympia, Fla. *Phone,* 2002 Olympia.
Permanent Res.:	830 Park Avenue, New York City.
Clubs:	Ardsley, N. Y. University, Indian River, Gulf Stream Golf, Everglades.
College:	New York University, '07.

Mr. and Mrs. E. C. MOONE

Florida Res.:	Olympia, Fla.
Permanent Res.:	Rochester, N. Y.
Clubs:	Hobe Sound Yacht.
Juniors:	Edna Allen, Louise Evelyn.

Col. and Mrs. THOMAS E. MURPHY (Margaret F. Vandergrift)

Florida Res.:	Olympia, Fla. *Phone,* Stuart 2006.
Permanent Res.:	6400 Drexel Road, Overbrooke, Philadelphia, Pa.
Yacht:	"Pansy," Motor.
Clubs:	Jupiter Island Yacht, Indian River, Everglades.
College:	University of Penna., '81.

Mr. and Mrs. WILLIAM S. POTTER

Florida Res.:	Olympia, Fla.
Permanent Res.:	920 State Street, Lafayette, Ind.
College:	M. A. C., '76.

Mr. and Mrs. LUCIUS W. ROBINSON (Ruth DeMoss)

Florida Res.:	Olympia, Fla.
Permanent Res.:	Indiana, Pa. and Rochester, N. Y.
Yacht:	"Dolly DeMoss II," Day Cruiser.
Clubs:	Everglades.
College:	Yale, '77.

Mr. and Mrs. WILLIAM M. SPERRY (Emily L. Mooney)

Florida Res.:	Jupiter, Fla.
Permanent Res.:	Cranford, N. J.
Yacht:	"Dorothy II," Motor Launch.
Clubs:	Hobe Sound Yacht, Union League, Baltusrol, Echo Lake Golf, Hardware (New York), Everglades.
Adults:	Miss Dorothy Sperry, Miss Virginia Sperry.
Junior:	Emily L.
Guests:	Mr. and Mrs. F. W. Beinecke, Cranford, N. J.; Mr. and Mrs. W. A. Russell, Louisville, Ky.; Mr. and Mrs. Benj. F. Bailey, Deal, N. J.

Mr. JOHN STEWART TANNER

Florida Res.:	Olympia Beach Inn, Olympia, Fla. and Everglades Club, Palm Beach.
Permanent Res.:	21 West 58th Street, New York City.
Clubs:	Pacific Union, Indian River, Everglades.

Mr. and Mrs. WARD A. WICKWIRE (Ruth W. Robinson)

Florida Res.:	Jupiter, Fla.
Permanent Res.:	Buffalo, N. Y.
Club:	Everglades.
College:	Yale, '08.

Mr. and Mrs. FREDERICK W. YATES (Anah F. Babcock)

Florida Res.:	Olympia, Fla.
Permanent Res.:	Rochester, N. Y.
Adults:	Mr. Arthur G. Yates, Mr. Frederick Langdon Yates.
Junior:	John Howland.

THOMAS CLAYDON PRINTING CO., INC.
NEW YORK

F.2
M65
1924

UNIVERSITY OF FLORIDA
3 1262 09763 9388

POSTAL TELEGRAPH - COMMERCIAL CABLES

PALM BEACH OFFICE
Campbell Building, Main Street
Telephone 1054

THE MACKAY SYSTEM
POSTAL TELEGRAPH
COMMERCIAL CABLES
"THE PULSE OF THE WORLD"

"Every Service Any Telegraph Company Can Render"